

Rules for Monthly Take-in

These instructions are for the monthly wall art only.

- The art changes each month. When you come to the Gallery on **Tues. September 25, 9:30am-noon**, for take in please have your temporary take in tag and take in sheet (PDF file sent along with *The Paint Rag* or inserted into your *Paint Rag* if mailed to you) filled out.

NEW TO MONTHLY TAKE-IN!

- **Three pieces of artwork are allowed if space permits.**
- Your work should have some identification on the back.
- Do not bring in wet paintings or frames. Giclee's are acceptable as long as they are well marked, but will not be included in the judging.
- A 15% commission will be charged on sales from the monthly wall art, plus a 5.4% credit card fee if a credit card is used.
- Work must be framed unless you use the wrap-around canvas stapled in the back.
- The wire should be the multi-strand wire (not the saw-toothed hanger typical of ready-made frames) attached approximately one-fourth of the way down from the top of the frame, and slack enough to come up to approximately 2" from the top of the frame.
- Please tape the ends of the wire, and please don't put tape or tubing in the middle of the wire.
- **If your work, including frame, measures under 17" on the diagonal the fee is \$5.00, 17" to 36" on the diagonal, including the frame the fee is \$10.00. If your work, including frame, measures over 36" on the diagonal, your fee is \$15.00. Measure carefully. Artists may show 1 or 2 or 3 pieces depending on available gallery wall space.**
- Be sure your work looks as nice as it can, with clean, well put-together frame, clean glass and a well-cut mat.
- The Take-in committee reserves the right to refuse entries that do not meet gallery standards.

Getting to Know You

Welcome, new SDAG members

Cheryl Ehlers draws on her family background of theater and the arts to create works "based on memories past and present." She sees art as a celebration of life and loves to create paintings, costumes and even jewelry using color as her expressive edge.

Carol Limbach has painted all of her life and has worked in the arts for the city of San Diego and *San Diego* magazine. She currently teaches at La Costa Canyon High School. Her colorful paintings of local scenes and people can be seen on her website <http://web.mac.com/limbach>.

Ann Westbrook has 35 years of painting experience and is rejoining the Guild after a few years absence. She is currently working on a series of miniature seascapes.

Melanie Wynne moved here from Palo Alto not too long ago. She says she has been painting seascapes, still lifes and landscapes in oils for about one year.

Paint Rag Correction

New member, **Suzie Joganic-Hill's** bio was incorrectly listed in the September issue of the *Paint Rag*. Below is her correct artist bio – **Suzie Joganic-Hill** uses recycled paper, object trouvè and reclaimed wood to create ecologically-sensitive, mixed media art.

Note Schedule Change

The Board of Directors voted to have an art demonstration every three months. On the first Sunday of that month, the art demo will go from 12:30pm-2:00pm. Immediately after, there will be a reception from 2-4pm. There will no longer be a reception every month. The next Art Demo will be Sunday, November 4, 2007 at 12:30pm in the Warehouse at the Gallery. Artist to be announced soon.

Off Track Gallery Sales For August

The big sellers for August were

Penny Otley	\$275
Dot Renshaw	\$500
	(2 paintings)
Laura Lowenstein	\$100
Toni Williams	\$350



*Mystical Surfing by Isabella Breasted
Photo by Grace Swanson*



*Janet Finney & Suzie Joganic-Hill at
Leucadia Art Walk
Photo by Grace Swanson*

Rules for Monthly Take-in

These instructions are for the monthly wall art only.

- The art changes each month.

When you come to the Gallery on Tues. September 25, 9:30am-noon, for take in please have your temporary take in tag and take in sheet (PDF file sent along with The Paint Rag or inserted into your Paint Rag if mailed to you) filled out.

NEW TO MONTHLY TAKE-IN!

- Three pieces of artwork are allowed if space permits.
- Your work should have some identification on the back.
- Do not bring in wet paintings or frames. Giclee's are acceptable as long as they are well marked, but will not be included in the judging.
- A 15% commission will be charged on sales from the monthly wall art, plus a 5.4% credit card fee if a credit card is used.
- Work must be framed unless you use the wrap-around canvas stapled in the back.
- The wire should be the multi-strand wire (not the saw-toothed hanger typical of ready-made frames) attached approximately one-fourth of the way down from the top of the frame, and slack enough to come up to approximately 2" from the top of the frame.
- Please tape the ends of the wire, and please don't put tape or tubing in the middle of the wire.
- If your work, including frame, measures under 17" on the diagonal the fee is \$5.00, 17" to 36" on the diagonal, including the frame the fee is \$10.00. If your work, including frame, measures over 36" on the diagonal, your fee is \$15.00. Measure carefully. Artists may show 1 or 2 or 3 pieces depending on available gallery wall space.
- Be sure your work looks as nice as it can, with clean, well put-

together frame, clean glass and a well-cut mat.

- The Take-in committee reserves the right to refuse entries that do not meet gallery standards.

Getting to Know You

Welcome, new SDAG members Cheryl Ehlers draws on her family background of theater and the arts to create works "based on memories past and present." She sees art as a celebration of life and loves to create paintings, costumes and even jewelry using color as her expressive edge.

Carol Limbach has painted all of her life and has worked in the arts for the city of San Diego and San Diego magazine. She currently teaches at La Costa Canyon High School. Her colorful paintings of local scenes and people can be seen on her website <http://web.mac.com/limbach>.

Ann Westbrook has 35 years of painting experience and is rejoining the Guild after a few years absence. She is currently working on a series of miniature seascapes.

Melanie Wynne moved here from Palo Alto not too long ago. She says she has been painting seascapes, still lifes and landscapes in oils for about one year.

Paint Rag Correction

New member, Suzie Joganic- Hill's bio was incorrectly listed in the September issue of the Paint Rag. Below is her correct artist bio – Suzie Joganic-Hill uses recycled paper, object trouvè and reclaimed wood to create ecologically sensitive, mixed media art.

Note Schedule Change

The Board of Directors voted to have an art demonstration every three months. On the first Sunday of that month, the art demo will go from 12:30pm-2:00pm. Immediately after, there will be a reception from 2-4pm. There will no longer be a reception every month. The next Art Demo will be Sunday, November 4, 2007 at 12:30pm in the Warehouse at the Gallery. Artist to be announced soon.

Off Track Gallery Sales For August

The big sellers for August were

Penny Otley \$275

Dot Renshaw \$500 (2 paintings)

Laura Lowenstein \$100

Toni Williams \$350

Mystical Surfing by Isabella

Breasted

Photo by Grace Swanson

Janet Finney & Suzie Joganic-Hill
at Leucadia Art Walk

Photo by Grace Swanson

Artist Opportunities

Public Art Opportunities Monday, Sept. 17 at 7:00pm, Carlsbad Dove Library, in the Gowland Meeting Room. Arts staff from several cities in North County are hosting a meeting to bring together visual artists, who work in public art and to hear about several new art opportunities for them in San Diego county. One project to be discussed will be the Airport Authority's recently released RFQ seeking eighteen (18) exhibits to be displayed over the next three (3) years. Each exhibit will be displayed for a term of six (6) months at one of three locations within the Airport's terminals. Please RSVP your attendance to 760.434.2905.

Botanical, Floral and Nature artists **SDAG** has an opportunity to have a booth at the Quail Botanical Gardens Annual Fall Plant Sale. The cost to be shared among participating artists is only \$50 for Friday evening, October 19, Saturday, October 20 and Sunday October 21. If interested, please contact Grace Swanson at swanson121@cox.net.

BAE Systems Take-in/drop-off is Friday, November 9, 11am -1pm.

The Pastel Society of the West Coast is pleased announced its 22nd Annual Open Exhibit, "Pastels USA" to be held at the Haggin Museum in Stockton, California from May 18 -June 22, 2008. All artists over the age of 18, working in dry pastels, are invited to enter the exhibit. \$1500 Best of Show Award – Total awards presented over \$10,000. **Deadlines:** Slides due on or before March 3, 2008 to the shipper – April 25. Hand Delivery – May 3. For a prospectus please visit our Web site at www.pswc.ws or send a #10 SASE to Jerry Boyd 686 Cedar Flat Ave., Galt, CA 95632 or jerry@geraldboyd.com. For

Off Track Gallery Awards September 2007 Judge, Suzy Schaefer	
Artist	Title
Best of Show - Best of Show artist receives check for \$25	
Susan Kopp	City Scape
Oil & Acrylic	
1 st Karen Louise Vlok Hart	Napa Twilight
2 nd Art Lochte	On the Pier
3 rd Toni Williams	Avobe the River
Water Media	
1 st Grace Swanson	Venice
2 nd Alison Christler	Sandra's Orchids
3 rd Wanda Olson	My Multi Colored Cloud My Angel
Photography	
1 st Isabella Breasted	Mystical Surfing
2 nd Agnes Lochte	Saturation
3 rd Rebecca Grohowski	Watching
Mixed Media	
1 st Susan Kopp	Cityscape
2 nd Janice Allen	Mask
3 rd Faith Fleury	Landscape

questions regarding this notice, please contact Lisa Rico **Lisa-Rico@sbcglobal.net**. 707.446.1754

Art Showing Venue Opportunity – Tentative for Nov. 30th- Dec.1. It will be held in the Bing Crosby Hall at the Del Mar Fairgrounds. Organizers of these shows for the past 14 years would like to recruit photographers and artists to join the craft and furnishings faire. Organizers hold a fair 4 times a year in Ramona and have approximately 2,000 in attendance. The mailing list is 6,000 and they advertise in local papers, etc. The cost per 10' X 10' space is \$215. (Space can be shared.) There is a 15% commission. If the artist puts in an 8 hour shift there is a 15%

reduction in the cost of the booth. If you are interested e-mail Marilyn Callipari as soon as possible at mcallipari@cox.net.



Venice by Grace Swanson (Sold)

Artist Opportunities

Public Art Opportunities Monday, Sept. 17 at 7:00pm, Carlsbad Dove Library, in the Gowland Meeting Room. Arts staff from several cities in North County are hosting a meeting to bring together visual artists, who work in public art and to hear about several new art opportunities for them in San Diego county. One project to be discussed will be the Airport Authority's recently released RFQ seeking eighteen (18) exhibits to be displayed over the next three (3) years. Each exhibit will be displayed for a term of six (6) months at one of three locations within the Airport's terminals. Please RSVP your attendance to 760.434.2905.

Botanical, Floral and Nature artists SDAG has an opportunity to have a booth at the Quail Botanical Gardens Annual Fall Plant Sale. The cost to be shared among participating artists is only \$50 for Friday evening, October 19, Saturday, October 20 and Sunday October 21. If interested, please contact Grace Swanson.

BAE Systems Take-in/drop-off is Friday, November 9, 11am -1pm.

The Pastel Society of the West Coast is pleased announced its 22nd Annual Open Exhibit, "Pastels USA" to be held at the Haggin Museum in Stockton, California from May 18 -June 22, 2008. All artists over the age of 18, working in dry pastels, are invited to enter the exhibit. \$1500 Best of Show Award – Total awards presented over \$10,000. Deadlines: Slides due on or before March 3, 2008 to the shipper – April 25. Hand Delivery – May 3. For a prospectus please visit our Web site at www.pswc.ws

pswc.ws or send a #10 SASE to Jerry Boyd 686 Cedar Flat Ave., Galt, CA 95632 or jerry@gerald-boyd.com. For questions regarding this notice, please contact Lisa Rico Lisa- Rico@sbcglobal.net. 707.446.1754

Art Showing Venue Opportunity – Tentative for Nov. 30th- Dec.1. It will be held in the Bing Crosby Hall at the Del Mar Fairgrounds. Organizers of these shows for the past 14 years would like to recruit photographers and artists to join the craft and furnishings faire. Organizers hold a fair 4 times a year in Ramona and have approximately 2,000 in attendance. The mailing list is 6,000 and they advertise in local papers, etc. The cost per 10' X 10' space is \$215. (Space can be shared.) There is a 15% commission. If the artist puts in an 8 hour shift there is a 15% reduction in the cost of the booth. If you are interested e-mail Marilyn Callipari as soon as possible at mcallipari@cox.net.

Venice by Grace Swanson (Sold)

Off Track Gallery Awards September 2007

Judge, Suzy Schaefer Artist Title Best of Show - Best of Show artist receives check for \$25

Susan Kopp City Scape

Oil & Acrylic

1st Karen Louise Vlok Hart Napa Twilight
2nd Art Lochte On the Pier
3rd Toni Williams Above the River

Water Media

1st Grace Swanson Venice
2nd Alison Christler Sandra's

Orchids

3rd Wanda Olson My Multi Colored Cloud My Angel

Photography

1st Isabella Breasted Mystical Surfing
2nd Agnes Lochte Saturation
3rd Rebecca Grohowski Watching

Mixed Media

1st Susan Kopp Cityscape
2nd Janice Allen Mask
3rd Faith Fleury Landscape

In this issue:

- ◆ New 2007-2008 Board
- ◆ Small Image Show – Take-in Oct. 29 & 30

Welcome New SDAG Members

Cheryl Ehlers Ann Westbrook
Carol Limbach Melanie Wynne

Paint Rag Information

Send relevant information via e-mail to: Megan Pierson at 760.944.7956 or meopierson@yahoo.com

Newsletter info due on or before noon, the 28th of each month.

Advertising Rates Members: \$15 for 1/8 page, \$30 for 1/4 page, \$60 for full page. **Non-members** \$30 for 1/8 page, \$60 for 1/4 page, \$120 for full page. Payable to "SDAG" due by 1st of the month.

Membership Info Contact Faith Fleury with any address changes, at 760.630.9518 or e-mail changes to: faith_f@sbcglobal.net. 619.794.4333

The *Paint Rag* is now delivered via e-mail. Members without e-mail will receive a printed copy via "snail mail".

Paid Sitters available at \$30 per shift:

Joanne Chambers	760.943.0986
Darcie Anderson	760.944.3771
Isabella Breasted	760.436.2091
Barbara Millé	760.942.3595
Laura Lowenstein	760.753.3254
Diane Dudek	760.944.7668
Patricia Eldon	760.942.9406
Doreen Long	858.487.3672
Judianne Shannon	760.753.7088
Grace Swanson	760.942.6109

October
2007

The Paint Rag

San Diego Art Guild
& Off Track Gallery
887 South Coast Highway 101
Encinitas CA 92024
760-942-3636
www.offtrackgallery.com

In this issue:

☐ New 2007-2008 Board

☐ Small Image Show – Take-in
Oct. 29 & 30

Welcome New SDAG Members

Cheryl Ehlers

Ann Westbrook

Carol Limbach

Melanie Wynne

Paint Rag Information

Send relevant information via e-mail to: Megan Pierson

Newsletter info due on or before noon, the 28th of each month.

Advertising Rates Members: \$15 for 1/8 page, \$30 for 1/4 page, \$60 for full page. Non-members \$30 for 1/8 page, \$60 for 1/4 page, \$120 for full page. Payable to “SDAG” due by 1st of the month.

Membership Info Contact Faith Fleury with any address changes,

The Paint Rag is now delivered via e-mail. Members without e-mail will receive a printed copy via “snail mail”.

Joanne Chambers

Darcie Anderson

Isabella Breasted

Barbara Millé

Laura Lowenstein

Diane Dudek

Patricia Eldon

Doreen Long

Judianne Shannon

Grace Swanson

MONTHLY SHOW

Take-in date _____ Check # _____ \$ _____

Artist _____ Phone _____

☐ **NEW S.D.A.G. MEMBER** this month please fill out address, email & medium

Address _____

Email _____ Medium _____

Diag. Measur	OfficeUse Item #	Title of artwork	Medium	Dept.	Vendor ID	Price
		MONTHLY SHOW #1				\$
		MONTHLY SHOW #2				\$
		MONTHLY SHOW #3				\$

Your vendor ID is the **first three letters** of **last name** and **first two letters** of **first name**

Item # will be given by take-in volunteers on the day of rotation.

Dept numbers: **1** = cards, **2** = shrink wrap, **3** = oil/acrylic, **4** = watercolor, **5** = photography, **6** = mixed media, **7** = other media, **8** = jewelry, **9** = glass, **10** = sculpture/ceramics, **11** = textile, **12** = special events, **13** = miscellaneous, **14** = digital art, **15** = PRINT (such as Giclee) made from original art work. Please list **medium** (i.e. watercolor/oil/acrylic) print was made from.

Prints are not eligible for ribbons or cash awards for the monthly shows.

Job for this month

I UNDERSTAND THE SAN DIEGUITO ART GUILD/OFF TRACK GALLERY AND/OR TOY FACTORY 101 ENCINITAS LP ARE NOT INSURED FOR COVERAGE OF ARTWORK AT THE GALLERY AND/OR IN UNSECURED AREAS. THE SAN DIEGUITO ART GUILD/OFF TRACK GALLERY AND/OR TOY FACTORY 101 ENCINITAS LP CAN NOT BE HELD LIABLE FOR LOSS OR DAMAGE TO ANY ARTWORK AT ANY TIME. I WILL PROVIDE MY OWN INSURANCE IF I DEEM IT NECESSARY.

_____**INITIAL HERE**

I AGREE TO PERMIT MY ART TO BE PHOTOGRAPHED AND USED FOR SDAG ADVERTISING/P.R. PURPOSES.

_____**INITIAL HERE.**

MONTH:		WALL CYCLE:		MONTH:		WALL CYCLE:	
Diagonal measure				Diagonal measure			
Artist Name				Artist Name			
Title				Title			
Medium				Medium			
Commission (Circle)	15 %		0 % wall renter	Commission (Circle)	15 %		0 % wall renter
PRICE				PRICE			
MONTH:		WALL CYCLE:		MONTH:		WALL CYCLE:	
Diagonal measure				Diagonal measure			
Artist Name				Artist Name			
Title				Title			
Medium				Medium			
Commission (Circle)	15 %		0 % wall renter	Commission (Circle)	15 %		0 % wall renter
PRICE				PRICE			
MONTH:		WALL CYCLE:		MONTH:		WALL CYCLE:	
Diagonal measure				Diagonal measure			
Artist Name				Artist Name			
Title				Title			
Medium				Medium			
Commission (Circle)	15 %		0 % wall renter	Commission (Circle)	15 %		0 % wall renter
PRICE				PRICE			

SDAG Board and Volunteers for 2007-2008

SDAG Board

President	Patricia Eldon	760-942-9406	pjeldon@sbcglobal.net
1st VP Info/Calendar	Elleblanch Salmi	760-431-6983	ellasalmi@sbcglobal.net
2nd VP Programs	Donna Beers	858-759-7016	donna@beers.nu
Gallery Manager	Gaga Barnes	760-804-0718	gagasenrab@aol.com
Floor Art Chair	Barb Millé	760-942-3595	studiomille@adelphia.net
Secretary	Mary Beck	760-630-9518	higgbeck@cox.net
Treasurer	Joanne Chambers	760-943-0986	hygeiaron@cox.net
Monthly Show Chair	Penny Ottley	760-749-1562	pennys_place@ix.netcom.com
Paint Rag	Sandra Wilks	951-699-4904	snwilks@roadrunner.com
Web Mistress	Grace Swanson	760-942-6109	swanson121@cox.net
Publicity Chair	Morgan Janis	760-632-1700	MorganJanis7@hotmail.com
Membership Chair	Faith Fleury	619-794-4333	faith_f@sbcglobal.net
Off site Exhibit Chair	Wanda Olson	760-753-6807	mshell@znet.com
Hospitality Chair	Sue Kessinger	760-753-7997	[no email]
Parliamentarian	Laura Lowenstein	760-753-3254	llowenstein@roadrunner.com

Volunteer Positions

Assistant to President	OPEN		
Assistant to Hospitality	Isabella Breasted	760-436-2091	ibella@pacbell.net
Bio Book	Scott Wooster	760-804-1538	scott_wooster@mac.com
Card Racks	Barb Millé	760-942-3595	studiomille@adelphia.net
Children's Art	Isabella Breasted	760-436-2091	ibella@pacbell.net
Client Database Entry	Diane Burch	858-279-5566	ipaint@dianeburchstudio.com
Correspondence Secretary	OPEN		
DEMA Meetings (Attend)	OPEN		
Environmental Painters	Joan Grine	858-481-8783	grine@roadrunner.com
Foyer Art Coordinator	Ellie Havel Wagoner	760-602-0140	artistellie@roadrunner.com
Gallery Committee	Joan Grine	858-481-8783	grine@roadrunner.com
Gallery Cleaning Crew	Jim Respess	858-272-1926	jim@greenflashphotography.com
	Artie Mattson	760-753-8653	jr.mattson@prodigy.net
	Susan Gumm	760-753-3586	shellseekr5@sbcglobal.net
Gallery Gardener	Toni Williams	858-755-7655	stonig@netzero.net
Gallery Handy Person	OPEN		
Grant Writer	Isabella Breasted	760-436-2091	ibella@pacbell.net
Graphic Art/Flyers	Judy Salinsky	760-744-5562	judy.salinsky@sbcglobal.net
Historian	OPEN		
Jobs Coordinator	Bobbi Harrington	760-726-6084	bobbikinsart@aol.com
Judge Monthly Show Coord	Alison Christler	760-942-5804	achristler@cox.net
Membership Directory	Faith Fleury	619-794-4333	faith_f@sbcglobal.net
	Walter Berk	760-942-0696	wberk@sbcglobal.net
Monthly Show Tags	OPEN		
Paint Rag (mail hard copies)	Karen Hart	760-828-8444	kaloha23@hotmail.com
Shrink Wrap Bin	Doreen Long	858-487-3672	doreenphoto@hotmail.com
Small Image Show	Wanda Olson	760-753-6807	mshell@znet.com
Telephone Tree	Elizabeth Nicholson	760-602-9710	ejhofstar@yahoo.com
Wall Art Chair	Dot Renshaw	858-272-8599	artist@dotrenshaw.com

Try something new: Hands On Silk Painting Demonstration*

Off Track Gallery 687 S. Coast Highway 101 Encinitas, CA



Jeanette Shires has been painting on silk since 1993. “I have been fortunate to study with the best in the world,” states this artist, “I have enjoyed many art disciplines but silk painting is the one that has it all — brilliant color, fabulous fabrics and unlimited potential for expression.” Her silk painting projects include canvas mounted painting, clothing, scarves, quilted wall hangings, pillows, and her specialty — Fantasy Fish. Her fish are seen in the Children’s Hospital Parade of Trees and Disneyland’s Christmas decor shops. She has been invited to the “Silk Symphony” silk show at the Mendocino Art Center In Northern California. Her work is also featured in the book “Silk Painting for Fashion and Fine Art” by international instructor and silk painter, Susan Louise Moyer.

The demo will include several different styles of painting as well as a hands on portion which will allow participation in the experience of the unique aspect of dye flowing on stretched silk.



www.offtrackgallery.com

760-942-3636

**Silk Painting Demo
November 4, 2007
12:30pm to 2:00pm
Public invited, free admission**

Small Image Show Reception
November 4, after the demo.
Please visit the Small Image
Show all through November.

**Small Image Show and
Art Demo presented by
the San Dieguito Art Guild**

* This program paid for, in part, by a grant from the City of Encinitas





SDAG booth at QBG plant sale



Find your perfect holiday gift at our
Small Image Show

Off Track Gallery
687 S. Coast Hwy 101
Encinitas • 760-942-3636
offtrackgallery.com

WATERCOLOR • OILS • JEWELRY • GLASS • SCULPTURE • PHOTOGRAPHY

San Dieguito Art Guild's

The Paint Rag

667 South Coast Highway 101, Encinitas CA 92024 760-942-3636 www.offtrackgallery.com Open Wed. - Sun. 10am-6pm Fri.-Sat. open til 6pm

Mark Your Calendar

- **Board Meeting:** Mon., Oct. 22, 2007, 9:30am, Off Track Gallery
- **Small Image & Monthly Show Take-in for Wall Artists:** Mon. Oct. 29, 3-8pm, Tues. Oct. 30, 2007, 9:30am-12 noon.
- **Floor Artists (Nov./Dec.):** By appointment only, contact Floor Manager Barb Millé 760.942.3595.
- **Next Wall Renter's Take In for November & December:** Sun., Oct. 28, 2007, 10am-6pm. Contact Dot Renshaw in advance, with arrival in am or pm 858.692.6478.
- **General Meeting:** Nov. 4, 2007, 12:30pm. sharp, just before demo at Off Track Gallery.
- **Small Image Show Award Reception:** Sun. Nov. 4, 2007, 2-4pm. (Awards ceremony 3:15pm)
- **Art Demo:** Silk Painting Demo by Jeanette Shires Nov. 4, 2007, 12:30-2:00pm, in the Off Track Gallery warehouse.
- **Small Image Pick-up:** Nov. 27-Dec. 2, 2007, regular gallery hours.

Environmental Painters

PAINT OUTS - ALWAYS TUESDAY

Oct. 16 & 23, San Dieguito County Park meet on Highland, north of Lomas Santa Fe in Solana Beach.

Oct. 30 & Nov. 6, Buena Vista Lagoon, meet at the parking lot on the south of Jefferson, in Carlsbad, east of the I-5.

Nov. 13 & 20, Fletcher Cove, at the west end of Lomas Santa Fe.

Call Joan Grine for directions and info 858.481.8783.

Silk Painting Demo

Nov 4, 12:30 to 2 pm

**Off Track Gallery Warehouse
Public invited, free admission**

The San Dieguito Art Guild will present an art demo by silk painter Jeanette Shires. The demo will include several different styles of painting as well as a hands on portion which will allow participation in the experience of the unique aspect of dye flowing on stretched silk. Guild Members are also encouraged to bring a raffle donation.

Jeanette Shires has been painting on silk since 1993. "I have been fortunate to study with the best in the world," says Jeanette, "I have enjoyed many art disciplines but silk painting is the one that has it all – brilliant color, fabulous fabrics and unlimited potential for expression." Her silk painting projects include canvas mounted paintings, clothing, scarves, quilted wall hangings, pillows, and her specialty – Fantasy Fish. Her fish are exhibited in the Children's Hospital Parade of Trees, and Disneyland's Christmas decor shops. She has been invited to the "Silk Symphony" silk show at the Mendocino Art Center, in Northern California. Her work is also featured in the book "Silk Painting for Fashion and Fine Art" by international instructor and silk painter, Susan Louise Moyer.

Yearly membership renewal was due on September 1. If you have not yet paid your dues, this will be your last *Paint Rag*. \$55 Individual, \$70 Family

Off Track Gallery Small Image Show

Bring your 2D and 3D artworks to take-in on October 29, 3-8pm or October 30, 9:30-12 noon. Remember no larger than 12" square. Joan Grine, will judge the show with over \$1000 in cash awards being presented at a reception and awards ceremony held November 4, 2-4pm, at the Off Track Gallery. See the last 3 pages of your *Paint Rag* for entry forms or go to **www.offtrackgallery.com** and see Small Image Show. Artwork pick up will be Tuesday, November 27, 9:30am-12 noon or November 28 thru December 2 during regular gallery hours. The regular monthly show will be in the foyer this month. Only large sized pieces 17" to 40" on the diagonal. First come, first served as the space is limited. Take in will be the same as for the Small Image Show, see above. Pick up is November 27, 9:30am -12 noon.



Mixed Media Watercolor by Alison Christler, "Batiquitos Trail"

NOVEMBER 2007

San Dieguito Art Guild's The Paint Rag

687 South Coast Highway 101,
Encinitas CA 92024 760-942-3636
www.offtrackgallery.com Open
Wed. - Sun. 10 am - 6pm Fri. - Sat.
open til 8 pm

Mark Your Calendar

- Board Meeting: Mon., Oct. 22, 2007, 9:30am, Off Track Gallery
- Small Image & Monthly Show Take-in for Wall Artists: Mon. Oct. 29, 3-8pm, Tues. Oct. 30, 2007, 9:30am-12 noon.
- Floor Artists (Nov./Dec.): By appointment only, contact Floor Manager Barb Millé 760.942.3595.
- Next Wall Renter's Take In for November & December: Sun., Oct. 28, 2007, 10am-6pm. Contact Dot Renshaw in advance, with arrival in am or pm 858.692.6478.
- General Meeting: Nov. 4, 2007, 12:30pm. sharp, just before demo at Off Track Gallery.
- Small Image Show Award Reception: Sun. Nov. 4, 2007, 2- 4pm. (Awards ceremony 3:15pm)
- Art Demo: Silk Painting Demo by Jeanette Shires Nov. 4, 2007, 12:30-2:00pm, in the Off Track Gallery warehouse.
- Small Image Pick-up: Nov. 27-Dec. 2, 2007, regular gallery hours.

Environmental Painters

PAINT OUTS - ALWAYS TUESDAY

Oct. 16 & 23, San Dieguito County Park meet on Highland, north of Lomas Santa Fe in Solana Beach.
Oct. 30 & Nov. 6, Buena Vista Lagoon, meet at the parking lot on the south of Jefferson, in Carlsbad, east of the I-5.

Nov. 13 & 20, Fletcher Cove, at the west end of Lomas Santa Fe. Call

Joan Grine for directions and info

Silk Painting Demo

Nov 4, 12:30 to 2 pm

Off Track Gallery Warehouse

Public invited, free admission

The San Dieguito Art Guild will present an art demo by silk painter Jeanette Shires. The demo will include several different styles of painting as well as a hands on portion which will allow participation in the experience of the unique aspect of dye flowing on stretched silk. Guild Members are also encouraged to bring a raffle donation. Jeanette Shires has been painting on silk since 1993. "I have been fortunate to study with the best in the world," says Jeanette, "I have enjoyed many art disciplines but silk painting is the one that has it all – brilliant color, fabulous fabrics and unlimited potential for expression." Her silk painting projects include canvas mounted paintings, clothing, scarves, quilted wall hangings, pillows, and her specialty – Fantasy Fish. Her fish are exhibited in the Children's Hospital Parade of Trees, and Disneyland's Christmas decor shops. She has been invited to the "Silk Symphony" silk show at the Mendocino Art Center, in Northern California. Her work is also featured in the book "Silk Painting for Fashion and Fine Art" by international instructor and silk painter, Susan Louise Moyer.

Yearly membership renewal was due on September 1.

If you have not yet paid your dues, this will be your last Paint Rag.
\$55 Individual, \$70 Family
Off Track Gallery

Small Image Show

Bring your 2D and 3D artworks to take-in on October 29, 3-8pm or

October 30, 9:30-12 noon. Remember no larger than 12" square. Joan Grine, will judge the show with over \$1000 in cash awards being presented at a reception and awards ceremony held November 4, 2-4pm, at the Off Track Gallery. See the last 3 pages of your Paint Rag for entry forms or go to www.offtrackgallery.com and see Small Image Show. Artwork pick up will be Tuesday, November 27, 9:30am-12 noon or November 28 thru December 2 during regular gallery hours. The regular monthly show will be in the foyer this month. Only large sized pieces 17" to 40" on the diagonal. First come, first served as the space is limited. Take in will be the same as for the Small Image Show, see above. Pick up is November 27, 9:30am -12 noon

Mixed Media Watercolor by Alison Christler, "Batiqitos Trail"

President's Message

Dear Guild Members,

I hope you renew your membership soon if you haven't already yet, so you can enjoy the festive activities the guild has planned for the next couple of months. In November there's the Small Image Show organized by **Wanda Olson**. Also in November, there's a chance to exhibit a large painting, at least 17" on the diagonal including the frame, in the foyer of our gallery. This large wall art foyer show is a first-come, first-served, limited offer, be sure to bring your work EARLY. On November 4 from 12:30 to 2pm we have the silk-painting demo and workshop by **Jeanette Shires**, who was lined up for us by **Donna Beers**. The Small Image award show and reception will be from 2 to 4pm, November 4. The Christmas potluck and gift exchange organized by **Joan Grine** will be held December 6. Read the rest of the *Paint Rag* for details.

In October, we had a shortage of gallery sitters, but it was solved this month by the following board members, who volunteered to gallery-sit for free: **Wanda Olson, Isabella Breasted, Elleblanch Salmi, Laura Lowenstein** and myself. Monthly show wall artists may feel they are more connected with the Guild if they volunteer to gallery-sit once in a while. This would be a tremendous help to the gallery. Contact our calendar vice-president **Elleblanch Salmi** at ellasalmi@sbcglobal.net to volunteer.

The board voted to approve **Gaga Barnes** as our new gallery manager, and **Isabella Breasted** and **Alison Christler** have volunteered to be co-vice presidents of programs.

Thanks to all of you who renewed your membership. Special

thanks to **Grace Swanson** for doing so many jobs that aren't even part of her official Web site chair position: designing/submitting ads, making sure that faulty postal bills get expunged, securing our bulk mail permit, contributing information about the Leucadia ArtWalk, the Quail Garden shows and many other items to the *Paint Rag*, proofing the *Paint Rag*, coaching new workers on how to do their jobs, knowing what's going on in the guild, and too many other jobs to list. **Laura Lowenstein** also does a great deal of behind-the-scenes work.

Thank you **Laura Lowenstein, Grace Swanson, Barb Mille', Isabella Breasted, Alison Christler, Dot Renshaw** and other members for useful information and advice.
Best Wishes,
Patricia Eldon, President of SDAG

Artist of the Month St. Tropez

Darlene Katz is the artist who will be featured at the Encinitas St. Tropez for the month of October. "I look for value, composition and simplicity in my paintings. The power of painting is in the execution – subject matter is a secondary concern. I believe that both sides of the brain come into play for an artist to be successful: technical and creative aspects of the painting are both essential in developing an emotional response in the observer," says Darlene about her work



"On the Beach II" by Darlene Katz

Member Announcements

Loretta Phoenix will discontinue taking bag orders. She will be moving soon and will not be able to fulfill orders. If anyone would anyone like to take over Loretta's business of selling poly bags and make a little extra money, please contact Grace Swanson for information
swanson121@cox.net.

AJ Dieffenbach and other assorted Off Track artists will be showing in the foyer for the month of October.

Mary Beck and **Faith Fleury** will have several pieces of their art on display at the new Encinitas Chamber offices from Oct. 15- Nov. 30.

Studio of Art & Design Workshops

Elaine Harvey will teach a **Layering with Paint and Paper Mixed Media Workshop**, Oct 27 & 28, 9:30am-3:30pm. The workshop will focus on combining watermedia and collage techniques. The cost is \$180 for two classes. Class size is limited, apply early.

Carol Thomason will teach a **Experimental Watermedia Workshop**, Oct. 20 & 21, 9:30am-3:30pm. The workshop will focus on creating non-objective art using mixed watermedia layers with an emphasis on color. The cost is \$180 for two classes. Class size is limited, apply early. The workshops will be held at 616 Stevens Ave., Suite C, Solana Beach. Contact the Studio at 858.755.6202 or visit rikki-studio.com for more information.

President's Message

Dear Guild Members,

I hope you renew your membership soon if you haven't already yet, so you can enjoy the festive activities the guild has planned for the next couple of months. In November there's the Small Image Show organized by Wanda Olson. Also in November, there's a chance to exhibit a large painting, at least 17" on the diagonal including the frame, in the foyer of our gallery. This large wall art foyer show is a first-come, first-served, limited offer, be sure to bring your work EARLY. On November 4 from 12:30 to 2pm we have the silk-painting demo and workshop by Jeanette Shires, who was lined up for us by Donna Beers. The Small Image award show and reception will be from 2 to 4pm, November 4. The Christmas potluck and gift exchange organized by Joan Grine will be held December 6. Read the rest of the Paint Rag for details.

In October, we had a shortage of gallery sitters, but it was solved this month by the following board members, who volunteered to gallery-sit for free: Wanda Olson, Isabella Breasted, Elleblanch Salmi, Laura Lowenstein and myself. Monthly show wall artists may feel they are more connected with the Guild if they volunteer to gallery-sit once in a while. This would be a tremendous help to the gallery. Contact our calendar vicepresident Elleblanch Salmi.

The board voted to approve Gaga Barnes as our new gallery manager, and Isabella Breasted and Alison Christler have volunteered to be co-vice presidents of programs. Thanks to all of you who renewed

your membership. Special thanks to Grace Swanson for doing so many jobs that aren't even part of her official Web site chair position: designing/submitting ads, making sure that faulty postal bills get expunged, securing our bulk mail permit, contributing information about the Leucadia ArtWalk, the Quail Garden shows and many other items to the Paint Rag, proofing the Paint Rag, coaching new workers on how to do their jobs, knowing what's going on in the guild, and too many other jobs to list. Laura Lowenstein also does a great deal of behind-the-scenes work.

Thank you Laura Lowenstein, Grace Swanson, Barb Mille', Isabella Breasted, Alison Christler, Dot Renshaw and other members for useful information and advice. Best Wishes,
Patricia Eldon, President of SDAG

Artist of the Month St. Tropez
Darlene Katz is the artist who will be featured at the Encinitas St. Tropez for the month of October. "I look for value, composition and simplicity in my paintings. The power of painting is in the execution -- subject matter is a secondary concern. I believe that both sides of the brain come into play for an artist to be successful: technical and creative aspects of the painting are both essential in developing an emotional response in the observer," says Darlene about her work

Member Announcements

Loretta Phoenix will discontinue taking bag orders. She will be moving soon and will not be able to fulfill orders. If anyone would like to take over Loretta's business of selling poly bags and

make a little extra money, please contact Grace Swanson for information

AJ Dieffenbach and other assorted Off Track artists will be showing in the foyer for the month of October. Mary Beck and Faith Fleury will have several pieces of their art on display at the new Encinitas Chamber offices from Oct. 15- Nov. 30.

Studio of Art & Design Workshops
Elaine Harvey will teach a Layering with Paint and Paper Mixed Media Workshop, Oct 27 & 28, 9:30am-3:30pm. The workshop will focus on combining watermedia and collage techniques. The cost is \$180 for two classes. Class size is limited, apply early.

Carol Thomason will teach a Experimental Watermedia Workshop, Oct. 20 & 21, 9:30am- 3:30pm. The workshop will focus on creating non-objective art using mixed watermedia layers with an emphasis on color. The cost is \$180 for two classes. Class size is limited, apply early. The workshops will be held at 616 Stevens Ave., Suite C, Solana Beach. Contact the Studio at 858.755.6202 or visit rikki-studio.com for more information.

Rules for Monthly Take-in

These instructions are for the monthly wall art only.

- The art changes each month. When you come to the Gallery on **Mon. Oct. 29, 3-8 pm, Tues. Oct. 30, 2007 9:30am-12 noon**, for take in please have your temporary take in tag and take in sheet (PDF file sent along with *The Paint Rag* or inserted into your *Paint Rag* if mailed to you) filled out.
- Three pieces of artwork are allowed if space permits.
- Your work should have some identification on the back.
- Do not bring in wet paintings or frames. Giclee's are acceptable as long as they are well marked, but will not be included in the judging.
- A 15% commission will be charged on sales from the monthly wall art, plus a 5.4% credit card fee if a credit card is used.
- Work must be framed unless you use the wrap-around canvas stapled in the back.
- The wire should be the multi-strand wire (not the saw-toothed hanger typical of ready-made frames) attached approximately one-fourth of the way down from the top of the frame, and slack enough to come up to approximately 2" from the top of the frame.
- Please tape the ends of the wire, and please don't put tape or tubing in the middle of the wire.
- **If your work, including frame, measures under 17" on the diagonal the fee is \$5.00, 17" to 36" on the diagonal, including the frame the fee is \$10.00. If your work, including frame, measures over 36" on the diagonal, your fee is \$15.00. Measure carefully. Artists may show 1 or 2 or 3 pieces depending on available gallery wall space.**
- Be sure your work looks as nice as it can, with clean, well put-together frame, clean glass and a well-cut mat.
- The Take-in committee reserves the right to refuse entries that do not meet gallery standards.

SDAG Annual Potluck Lunch

In keeping with our yearly tradition, we will again have our Annual Christmas Potluck and Art Gift Exchange at Quail Botanical Gardens in the Ecke Building. It will be held on Thursday, December 6, 12 noon-3pm.

Bring a dish to share, either an appetizer, salad, hot dish, or dessert. Please call Joan Grine, 858.481.8783, and let her know what you want to bring. Please RSVP to Joan. SDAG would like to know the number attending and want to have a nice selection of foods. Let Joan know if you can help decorate and set the tables at 11am prior to the luncheon.

If you want to take part of the gift exchange, bring a piece of your art work, draw a number, and you will be able to select a gift to take home.

Shrink Wrap Bin

Doreen Long is in charge of monitoring the shrink wrap bin. The rules are as follows:

- Membership dues must be current or your art will be removed
- Foam Core or matte board backers (no cardboard) to art work
- Number allowed: 2 large and 5 small (small is 12 inches or under on the longest size)
- Clean mats
- Clean poly bags
- All prints of original art work (such as Gicleés) must be clearly marked as "PRINT" or "REPRODUCTION"
- All shrink wraps to be on listed on filing cards in box located in gallery office

We suggest you rotate your art every couple of months to keep the art in the bin "fresh"

Off Track Gallery Sales For September

Kudos to the big sellers for September were:

Ellie Wagener	\$375 "La Jolla Wave"
Grace Swanson	\$130 "Venetian"
Susan Kopp	\$395 "Cityscape"

Announcing Additional SDAG Officers

The Board is pleased to welcome a new member. **Gaga Barnes** (jeweler, 760.804.0718, gagasenrab@aol.com) is the new Gallery Manager. In addition **Alison Christler** and **Isabella Breasted** will be the co-chairs for the V.P Programs. We are planning on having four programs/demos per year. The first one coming up, of course, is a wonderful Silk Painting demo by Jeanette Shires on Sunday, November 4 in the Off Track Gallery Warehouse.

Off Track Cash Award Show

The "regular" monthly show for the month of December at the Off Track Gallery will be a little extra special this December. Open to members only, judging will be by a prominent local artist. Don't miss out on this special show for the holidays! Take-in is, as usual, Tuesday, November 27 from 9:30am to 12 noon.
\$75 First prize
\$50 Second prize
\$25 Third prize
\$25 President's Choice

Rules for Monthly Take-in

These instructions are for the monthly wall art only.

- The art changes each month. When you come to the Gallery on Mon. Oct. 29, 3-8 pm, Tues. Oct. 30, 2007 9:30am-12 noon, for take in please have your temporary take in tag and take in sheet (PDF file sent along with The Paint Rag or inserted into your Paint Rag if mailed to you) filled out.
- Three pieces of artwork are allowed if space permits.
- Your work should have some identification on the back.
- Do not bring in wet paintings or frames. Giclee's are acceptable as long as they are well marked, but will not be included in the judging.
- A 15% commission will be charged on sales from the monthly wall art, plus a 5.4% credit card fee if a credit card is used.
- Work must be framed unless you use the wrap-around canvas stapled in the back.
- The wire should be the multi-strand wire (not the saw-toothed hanger typical of ready-made frames) attached approximately one-fourth of the way down from the top of the frame, and slack enough to come up to approximately 2" from the top of the frame.
- Please tape the ends of the wire, and please don't put tape or tubing in the middle of the wire.
- If your work, including frame, measures under 17" on the diagonal the fee is \$5.00, 17" to 36" on the diagonal, including the frame the fee is \$10.00. If your work, including frame, measures over 36" on the diagonal, your fee is \$15.00. Measure carefully. Artists may show 1 or 2 or 3 pieces depending on available gallery wall space.
- Be sure your work looks as nice as it can, with clean, well put-

together frame, clean glass and a well-cut mat.

- The Take-in committee reserves the right to refuse entries that do not meet gallery standards.

SDAG Annual Potluck Lunch

In keeping with our yearly tradition, we will again have our Annual Christmas Potluck and Art Gift Exchange at Quail Botanical Gardens in the Ecke Building. It will be held on Thursday, December 6, 12 noon-3pm.

Bring a dish to share, either an appetizer, salad, hot dish, or dessert. Please call Joan Grine and let her know what you want to bring. Please RSVP to Joan. SDAG would like to know the number attending and want to have a nice selection of foods. Let Joan know if you can help decorate and set the tables at 11am prior to the luncheon.

If you want to take part of the gift exchange, bring a piece of your art work, draw a number, and you will be able to select a gift to take home.

Shrink Wrap Bin

Doreen Long is in charge of monitoring the shrink wrap bin.

The rules are as follows:

- Membership dues must be current or your art will be removed
- Foam Core or matte board backers (no cardboard) to art work
- Number allowed: 2 large and 5 small (small is 12 inches or under on the longest size)
- Clean mats
- Clean poly bags
- All prints of original art work (such as Gicleés) must be clearly marked as "PRINT" or "REPRODUCTION"

- All shrink wraps to be on listed on filing cards in box located in gallery office We suggest you rotate your art every couple of months to keep the art in the bin "fresh"

Off Track Gallery Sales For September

Kudos to the big sellers for September were:

Ellie Wagener \$375 "La Jolla Wave"

Grace Swanson \$130 "Venetian"

Susan Kopp \$395 "Cityscape"

Announcing Additional SDAG Officers

The Board is pleased to welcome a new member. Gaga Barnes (jeweler is the new Gallery Manager. In addition Alison Christler and Isabella Breasted will be the co-chairs for the V.P Programs. We are planning on having four programs/demos per year. The first one coming up, of course, is a wonderful Silk Painting demo by Jeanette Shires on Sunday, November 4 in the Off Track Gallery Warehouse.

Off Track Cash Award Show

The "regular" monthly show for the month of December at the Off Track Gallery will be a little extra special this December. Open to members only, judging will be by a prominent local artist. Don't miss out on this special show for the holidays! Take-in is, as usual, Tuesday, November 27 from 9:30am to 12 noon.

\$75 First prize

\$50 Second prize

\$25 Third prize

\$25 President's Choice

Artist Opportunities

Environmental company wants to sponsor a new or yet unknown, but talented artist to design their company Christmas cards. Please inquire and send a sample of your work by Nov. 15, 2007 to: clang@protechcs.com.

Colony of Olivenhain Annual Holiday Arts and Crafts Fair

Saturday, November 10, from 9am to 4pm. Space is 10' x 10', cost is \$45. For more information please call Mary Jo Nortman at 760.436.2128

Botanical, Floral and Nature

artists SDAG has an opportunity to have a booth at the Quail Botanical Gardens Annual Fall Plant Sale. The cost to be shared among participating artists is only \$50, October 19, Saturday, October 20 and Sunday October 21. If interested, please contact Grace Swanson at swanson121@cox.net. If you would like to share a booth with other SDAG members please contact Gaga Barnes at 760.804.0718 or gagasenrab@aol.com.

BAE Systems Take-in/drop-off is Friday, November 9, 11am -1pm.

The Pastel Society of the West Coast

is pleased to announce its 22nd Annual Open Exhibit, "Pastels USA" to be held at the Haggin Museum in Stockton, California from May 18 -June 22, 2008. All artists over the age of 18, working in dry pastels, are invited to enter the exhibit. \$1500 Best of Show Award – Total awards presented over \$10,000. **Deadlines:** Slides due on or before March 3, 2008 to the shipper – April 25. Hand Delivery – May 3. For a prospectus please visit our Web site at www.pswc.ws or send a #10 SASE to Jerry Boyd 686 Cedar Flat Ave., Galt, CA 95632 or jerry@geraldboyd.com. For questions regarding this notice, please contact Lisa Rico **Lisa-Rico@sbcglobal.net**. 707.446.1754

Off Track Gallery Awards October 2007 Judge, Elena Wilke	
Artist	Title
Best of Show - Best of Show artist receives check for \$25	
Diane Dudek	"Lagoon Tranquility"
Oil & Acrylic	
1 st Kate Whitley	"To Buccaneer Beach"
2 nd Agnes Lochte	"Split Decision"
3 rd Charlene Bonney	"The Racers"
Honorable Mention Toni Williams	"Swami's Field"
Water Media	
1 st Agnes Lochte	"Landscape #3"
2 nd Sue Kessinger	"Lily Pond"
3 rd Michelle Gonzales	"Harvest"
Honorable Mention Harriet Shoup	"Trick or Treat"
Honorable Mention Wanda Olson	"Pumpkin Juice"
Honorable Mention Grace Swanson	"Coleus"
Other Media (Mixed, pastel, photography, collage, jewelry)	
1 st Alison Christler	"Bataquitos Trail" <i>Mixed Media</i>
2 nd Janice Allen	"In a Dream" <i>Collage</i>
3 rd Faith Fleury	"Phantom Wraith" <i>Mixed Media</i>
Honorable Mention Gaga Barnes	Jewelry/Necklace piece
Honorable Mention Isabella Breasted	"Swami's Mellow Sunset" <i>Photography</i>

Art Showing Venue Opportunity

– **Tentative** for Nov. 30- Dec.1. It will be held in the Bing Crosby Hall at the Del Mar Fairgrounds. Organizers of these shows for the past 14 years would like to recruit photographers and artists to join the craft and furnishings faire. Organizers hold a fair 4 times a year in Ramona and have approximately 2,000 in attendance. The mailing list is 6,000 and they advertise in local papers, etc. The cost per 10' X 10' space is \$215. (Space can be shared.) There is a 15% commission. If the artist puts in an 8-hour shift there is a 15% reduction in the cost of the booth. If you are interested e-mail Marilyn Callipari as soon as possible at mcallipari@cox.net.



Judge Elena Wilke with Best of Show by Diane Dudek, "Lagoon Tranquility"

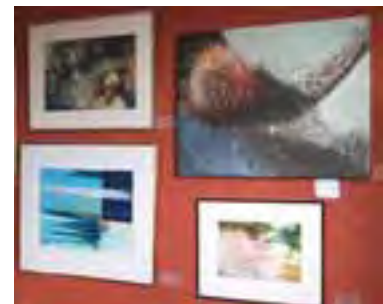

Artist Opportunities

Environmental company wants to sponsor a new or yet unknown, but talented artist to design their company Christmas cards. Please inquire and send a sample of your work by Nov. 15, 2007 to: clang@protechcs.com.

Colony of Olivenhain Annual Holiday Arts and Crafts Fair Saturday, November 10, from 9am to 4pm. Space is 10' x 10', cost is \$45. For more information please call Mary Jo Nortman at 760.436.2128

Botanical, Floral and Nature artists SDAG has an opportunity to have a booth at the Quail Botanical Gardens Annual Fall Plant Sale. The cost to be shared among participating artists is only \$50, October 19, Saturday, October 20 and Sunday October 21. If interested, please contact Grace Swanson. If you would like to share a booth with other SDAG members please contact Gaga Barnes.

BAE Systems Take-in/drop-off is Friday, November 9, 11am -1pm.

The Pastel Society of the West Coast is pleased to announce its 22nd Annual Open Exhibit, "Pastels USA" to be held at the Haggin Museum in Stockton, California from May 18 -June 22, 2008. All artists over the age of 18, working in dry pastels, are invited to enter the exhibit. \$1500 Best of Show Award – Total awards presented over \$10,000. Deadlines: Slides due on or before March 3, 2008 to the shipper – April 25. Hand Delivery – May 3. For a prospectus please visit our Web site at www.pswc.ws or send a #10 SASE to Jerry Boyd 686 Cedar Flat Ave., Galt, CA 95632 or [boyd.com. For questions regarding this notice, please contact Lisa Rico](mailto:jerry@gerald-</p></div><div data-bbox=)

Art Showing Venue Opportunity – Tentative for Nov. 30- Dec.1. It will be held in the Bing Crosby Hall at the Del Mar Fairgrounds. Organizers of these shows for the past 14 years would like to recruit photographers and artists to join the craft and furnishings faire. Organizers hold a fair 4 times a year in Ramona and have approximately 2,000 in attendance. The mailing list is 6,000 and they advertise in local papers, etc. The cost per 10' X 10' space is \$215. (Space can be shared.) There is a 15% commission. If the artist puts in an 8-hour shift there is a 15% reduction in the cost of the booth. If you are interested e-mail Marilyn Callipari as soon as possible

Off Track Gallery Awards October 2007
Judge, Elena Wilke
Artist Title

Best of Show - Best of Show artist receives check for \$25

Diane Dudek "Lagoon Tranquility"

Oil & Acrylic
1st Kate Whitley "To Buccaneer Beach"
2nd Agnes Lochte "Split Decision"
3rd Charlene Bonney "The Racers"
Honorable Mention Toni Williams "Swami's Field"

Water Media
1st Agnes Lochte "Landscape #3"
2nd Sue Kessinger "Lily Pond"
3rd Michelle Gonzales "Harvest"
Honorable Mention Harriet Shoup "Trick or Treat"
Honorable Mention Wanda Olson

"Pumpkin Juice"

Honorable Mention Grace Swanson "Coleus"

Other Media (Mixed, pastel, photography, collage, jewelry)

1st Alison Christler "Bataquitos Trail" Mixed Media

2nd Janice Allen "In a Dream"

Collage

3rd Faith Fleury "Phantom Wraith"

Mixed Media

Honorable Mention Gaga Barnes

Jewelry/Necklace piece

Honorable Mention Isabella

Breasted "Swami's Mellow Sunset" Photography

Judge Elena Wilke with Best of Show by Diane Dudek, "Lagoon Tranquility"

In this issue:

- ◆ SDAG Annual Potluck coming soon.
- ◆ Small Image Show – Take-in Oct. 29 & 30

Paint Rag Information

Send relevant information via e-mail to: Megan Pierson at 760.944.7956 or meopierson@yahoo.com

Newsletter info due on or before noon, the 28th of each month.

Advertising Rates Members: \$15 for 1/8 page, \$30 for 1/4 page, \$60 for full page. **Non-members** \$30 for 1/8 page, \$60 for 1/4 page, \$120 for full page. Payable to “SDAG” due by 1st of the month.

Membership Info Contact Faith Fleury with any address changes, at 760.630.9518 or e-mail changes to: faith_f@sbcglobal.net. 619.794.4333

The *Paint Rag* is now delivered via e-mail. Members without e-mail will receive a printed copy via “snail mail”.

Paid Sitters available at \$30 per shift:

Joanne Chambers	760.943.0986
Darcie Anderson	760.944.3771
Isabella Breasted	760.436.2091
Barbara Millé	760.942.3595
Laura Lowenstein	760.753.3254
Diane Dudek	760.944.7668
Patricia Eldon	760.942.9406
Doreen Long	858.487.3672
Judianne Shannon	760.753.7088
Grace Swanson	760.942.6109

November
2007

The Paint Rag

San Dieguito Art Guild
& Off Track Gallery
8817 South Coast Highway 101
Encinitas CA 92024
760.942.3636
www.offtrackgallery.com

In this issue:

☐ SDAG Annual Potluck coming soon.

☐ Small Image Show – Take-in
Oct. 29 & 30

Paint Rag Information

Send relevant information via e-mail to: Megan Pierson

Newsletter info due on or before noon, the 28th of each month.

Advertising Rates Members: \$15 for 1/8 page, \$30 for 1/4 page, \$60 for full page. Non-members \$30 for 1/8 page, \$60 for 1/4 page, \$120 for full page. Payable to “SDAG” due by 1st of the month.

Membership Info Contact Faith Fleury with any address changes, at

The Paint Rag is now delivered via e-mail. Members without e-mail will receive a printed copy via “snail mail”.

Paid Sitters available at \$30 per shift:

Joanne Chambers
Darcie Anderson
Isabella Breasted
Barbara Millé
Laura Lowenstein
Diane Dudek
Patricia Eldon
Doreen Long
Judianne Shannon
Grace Swanson

MONTHLY SHOW

Take-in date _____ Check # _____ \$ _____

Artist _____ Phone _____

☐ **NEW S.D.A.G. MEMBER** this month please fill out address, email & medium

Address _____

Email _____ Medium _____

Diag. Measur	OfficeUse Item #	Title of artwork	Medium	Dept.	Vendor ID	Price
		MONTHLY SHOW #1				\$
		MONTHLY SHOW #2				\$
		MONTHLY SHOW #3				\$

Your vendor ID is the **first three letters** of **last name** and **first two letters** of **first name**

Item # will be given by take-in volunteers on the day of rotation.

Dept numbers: **1** = cards, **2** = shrink wrap, **3** = oil/acrylic, **4** = watercolor, **5** = photography, **6** = mixed media, **7** = other media, **8** = jewelry, **9** = glass, **10** = sculpture/ceramics, **11** = textile, **12** = special events, **13** = miscellaneous, **14** = digital art, **15** = PRINT (such as Giclee) made from original art work. Please list **medium** (i.e. watercolor/oil/acrylic) print was made from.

Prints are not eligible for ribbons or cash awards for the monthly shows.

Job for this month

I UNDERSTAND THE SAN DIEGUITO ART GUILD/OFF TRACK GALLERY AND/OR TOY FACTORY 101 ENCINITAS LP ARE NOT INSURED FOR COVERAGE OF ARTWORK AT THE GALLERY AND/OR IN UNSECURED AREAS. THE SAN DIEGUITO ART GUILD/OFF TRACK GALLERY AND/OR TOY FACTORY 101 ENCINITAS LP CAN NOT BE HELD LIABLE FOR LOSS OR DAMAGE TO ANY ARTWORK AT ANY TIME. I WILL PROVIDE MY OWN INSURANCE IF I DEEM IT NECESSARY.

_____ **INITIAL HERE**

I AGREE TO PERMIT MY ART TO BE PHOTOGRAPHED AND USED FOR SDAG ADVERTISING/P.R. PURPOSES.

_____ **INITIAL HERE.**

MONTH:		WALL CYCLE:		MONTH:		WALL CYCLE:	
Diagonal measure				Diagonal measure			
Artist Name				Artist Name			
Title				Title			
Medium				Medium			
Commission (Circle)	15 %	0 % wall renter		Commission (Circle)	15 %	0 % wall renter	
PRICE				PRICE			
MONTH:		WALL CYCLE:		MONTH:		WALL CYCLE:	
Diagonal measure				Diagonal measure			
Artist Name				Artist Name			
Title				Title			
Medium				Medium			
Commission (Circle)	15 %	0 % wall renter		Commission (Circle)	15 %	0 % wall renter	
PRICE				PRICE			
MONTH:		WALL CYCLE:		MONTH:		WALL CYCLE:	
Diagonal measure				Diagonal measure			
Artist Name				Artist Name			
Title				Title			
Medium				Medium			
Commission (Circle)	15 %	0 % wall renter		Commission (Circle)	15 %	0 % wall renter	
PRICE				PRICE			



"Mine Eyes Have Seen" by Harriet Shoup



San Dieguito Art Guild's

Off Track Gallery

Artist Receptions: Every first Sunday from 2-4 pm



STACEY KARTAGENER



ELAINE SEELEY



BOBBIE HARRINGTON



DARCIE ANDERSON



VICENTE SASTRUS



LYNN LEAHY

687 South Coast Highway 101, Encinitas

Sun 10-4 • Mon & Tues closed • Wed & Thurs 10-6 • Fri & Sat 10-8

www.offtrackgallery.com 760-942-3636

WATERCOLOR • PASTEL • OIL • ACRYLIC • PHOTOGRAPHY • JEWELRY • FIBER ART • CERAMICS • GLASS



Thirteenth Annual Southern California Art Show “Small Image at the Off Track Gallery” October 31 - November 27, 2007

What makes “Small Image at the Off Track” special?

- ❖ The show is open to San Dieguito Art Guild (SDAG) members and non-members.
- ❖ **Over \$1,000** in cash awards will be offered in five (5) categories.
- ❖ All entries meeting the eligibility criteria and found acceptable will be accepted.
- ❖ Excellent sales potential due to local and tourist walk-in traffic.
- ❖ Commission for work sold is only 15%. The Off Track collects necessary sales taxes.

Awards

(Award winners will be notified by phone.)

Best of Show: **\$200**

First Place(s): **\$100**

Second Place(s): **\$50**

Third Place(s): **\$25**

Honorable Mention: Ribbons awarded at Judge's discretion.

President's Choice: Ribbon awarded.

Eligibility

- ☐ Open to all Southern California artists.
- ☐ All work must be the original work of the artist.
- ☐ You may put in reproductions (such as Gicleés) and offer them for sale, but they are NOT eligible for prize money or ribbons.
- ☐ All work must be for sale.

Five Show Categories

- ☐ Oil and Acrylic
- ☐ Water Media under Glass or Plexi
- ☐ Photography
- ☐ Mixed Media
- ☐ Other Media

Entry Rules

- ☐ Maximum entry size for flat work is 12" square, **including the frame**, 12" cubed for sculpture and 3-D work.
- ☐ Three entries maximum per artist.
- ☐ Oils must be dry. Do not bring in wet paintings.
- ☐ Works paper must be under glass or Plexi.
- ☐ All 2D works must have a multi-strand wire (not one of those saw-toothed hangers that usually come with ready-made frames) attached securely approx. 1/4 of the way down from the top of the frame and slack enough to come up to approx.. 2 inches from the top of the frame. Ends of wire must be taped. Other hanging devices will be rejected. This is strictly enforced.
- ☐ The Committee may reject any entry deemed inappropriate.
- ☐ Work may not be withdrawn until the end of the show.
- ☐ Work must be framed unless you use wrap-around canvas stapled on the back (no staples on sides).
- ☐ Be sure your work looks as nice as it can, with clean, well put-together frame, clean glass and clean well-cut mat.
- ☐ The Guild reserves the right to refuse entries that do not meet SDAG standards.
- ☐ Reproductions/prints of original art (such as Gicleés) must **CLEARLY** be identified as such (and will not be judged or awarded prize money or ribbons).
- ☐ Calligraphy as part of the art piece is acceptable.

Please go to page 2 for entry details and page 3 for entry forms.

Entry Fees

Members: \$10 for one entry, \$15 for two, \$20 for three.

Non-Members: \$15.00 for one entry, \$20.00 for two, \$25 for three. Payments can be made by cash or check (made out to SDAG). No credit cards.

Sale of Art

All work must be for sale. A 15% commission will be collected on all work sold. An additional 5% will be collected on all credit card sales. The Off Track Gallery collects sales tax from the buyer. Artists will be notified by phone upon the sale of their work. The artist may hang another piece of eligible work to replace sold art. Payment to the artist for sold pieces will arrive in the mail approximately one month following the sale.

Description of Show Categories

Oil and Acrylic

Oil, Acrylic, Casein, or combination of oil and acrylic on canvas, Masonite, or wood

Water Media under Glass/Plexi

Any water medium on paper or illustration board which is framed under Plexi or glass. Watercolor, acrylics, casein, and gouache

Photography

Black & White, Color, Digital Prints (unmanipulated), and Polaroid Transfer

Mixed Media

Two or more medias together, such as pastel and watercolor OR one media on a built up surface, such as watercolor on rice paper collage surface OR collage in more than one media

Other Media

Pastel. (oil pastel or regular pastels).

Drawings. (Conte, graphite, charcoal, pen and ink, marker, watercolor pencils or crayons, colored pencil).

Sculpture. (ceramic, glass, metal, wood, plastic, paper-maché, bas-relief, or any other 3-D piece. Can be combined media 3-D sculpture and DOES NOT go under mixed media category).

Printmaking. Must be original and not series of prints. (Linoleum block, wood block, collograph, etching, or monoprints.). Collage (In one media) If more than one media enter in m/m.

Encaustic.

Copper Enameling (no jewelry unless in enclosed frame on wall).

Digital Art (art that is created on the computer).

Digitally-Manipulated Photography (one or more photographs which have been manipulated with the use of the computer)

Bring In Work

Monday, October 29, 3-8pm or Tuesday, October 30 from 9:30am -noon. Artwork must be hand delivered to the Gallery with completed entry forms and payment.

Pick Up Work

Tuesday, November 27, 9:30am-2pm or during regular business hours (W/Th/Sun 10-6, Fri/Sat 10-8) **Wednesday, November 28 through Sunday, December 2.** Work left after Sunday, December 2, 2007 may be sold and monies donated to SDAG. There is no storage space at the Gallery!

Artist's Reception and Award Ceremony

The Small Image Show will be judged by Joan Grine on Wednesday, October 31.

The Award Ceremony and Reception will be Sunday, November 4, 2007, 2:00pm - 4:00pm at the Off Track Gallery. Awards ceremony at 3:15pm.

Joan Grine, Small Image Show Judge

www.JoanGrine.com

Joan Grine started with her art studies when she was 11 years old, learning the use of charcoal and pastels. She has always been interested in drawing and nature, so now she concentrates on plein air painting, doing landscapes in pastel. She majored in art in college, and earned a BA in Art from Mary Washington University in Virginia. Her award winning paintings, oils and pastels, have been in many solo and group shows in the area. As well as teaching classes in pastel painting, she has given demonstrations for various art group and at the San Diego Fair, and has been the judge for several shows.

Small Image at the Off Track - Entry Forms

Artist Work # 1

(Please Leave the entry # blank)

Off Track Entry # _____

Artist _____

Phone _____

Address _____

City/Zip _____

Title _____

Price _____

Category _____

Liability

While SDAG handles all art submitted with the utmost care, it is not responsible for loss or damage to any art work while in its care.

Liability Clause: I (artist)

hold SDAG, Off Track Gallery, and all helpers associated with the Small Image at the Off Track Gallery harmless for any loss or damage to my artwork while in their care.

Artist Work # 2

(Please Leave the entry # blank)

Off Track Entry # _____

Artist _____

Phone _____

Address _____

City/Zip _____

Title _____

Price _____

Category _____

Artist Work # 3

(Please Leave the entry # blank)

Off Track Entry # _____

Artist _____

Phone _____

Address _____

City/Zip _____

Title _____

Price _____

Category _____



Find your perfect holiday gift at our
Small Image Show

Affordable art 12 inches or smaller • all of December

OFF TRACK GALLERY

San Dieguito Art Guild, Est. 1965

500 Second Street, Encinitas

Open daily 11-5 • 760-942-3636 • OffTrackGallery.com

WATERCOLOR • OILS • JEWELRY • GLASS • SCULPTURE • PHOTOGRAPHY



Painting by Faith Fleury



Photo by Morgan Janis



Find your perfect holiday gift at our
Small Image Show

Affordable art 12 inches or smaller

OFF TRACK GALLERY

San Dieguito Art Guild, Est. 1965

500 Second Street, Encinitas

Open daily 11-5 • 760-942-3636 • OffTrackGallery.com

WATERCOLOR • OILS • JEWELRY • GLASS • SCULPTURE • PHOTOGRAPHY



Grace Swanson



Alison Christler



Toni Williams



Isabella Breasted



Artie Mattson



Basia Koenig

MINUTES November 26, 2007

Held at the Off Track Gallery

Officers Present:

Assistants Present:

Patricia Eldon

Joanne Chambers

Faith Fleury

Mary Beck

Grace Swanson

Wanda Olson

Officers Absent:

Barbara Mille`

Salmi Ellablanch

Laura Lowenstein

Gaga Barnes

Penny Ottley

Sue Kessinger

Isabella Breasted

Morgan Janis

The meeting was called to order at 9:34 a.m.

A. MINUTES: Recording Secretary Mary Beck.

October 29 minutes approved. motion: Joanne Chambers , 2nd: Wanda Olson 8 yes, 0 no, 0 abstain.

B. UPCOMING DATES:

1. Take-in for Jan Wall Rental Art: No take-in, Take-out will be Tuesday Jan 29, 2008 from 8am to 8pm
2. Floor art take-in for January.: Jan 1, 2008, Contact Barb Mille` at 760.942-3595.
3. Monthly Take-in for January: Jan 2, 9:30am - noon
4. Monthly Show Take-out, Jan 29, 2008 8am to 8pm
5. General Meeting: During lunch at the Dec 6 potluck
6. Foyer Rental for December: December Award Show
7. Foyer Rental for January:
8. Board Meeting: Monday, Dec 17, 9:30, Off Track
9. B.A.E. Systems Take-in: take-in, drop-off Fri,

February 8, 11 am – 1 pm

10. Holiday Potluck plus December awards: Dec 6, noon to 3pm at the Ecke Building, Quail Gardens

C. PRESIDENT: Patricia Eldon

NEW BUSINESS:

1. Dot will temporarily store the Mylar mirror at her home. It could be stored in Wanda's shed later.
2. Chamber of Commerce show for January will be Isabella Breasted, Grace Swanson, Patricia Eldon (Note, information post meeting reschedules the show for February.)
3. A disclaimer has been added to the take-in sheet regarding late pick-ups of artwork.
4. Dot will store any unpicked-up art work at her home after the gallery closing in January, 2008.
5. A motion to change our commission and hanging fee structure to add revenue when we begin exhibiting art work in a new location was offered by Mary Beck, 2nd by Wanda Olson. Vote: 11 yes, 1 no.
6. SDAG members will be informed of the Off Track galleries January 2008 closing through the Paint Rag and at the same time we will announce that a show at the Encinitas City Hall will take place between January and June. Details about this and other shows being arranged will be published in the Paint Rag.
7. A "Moving On" party for the Off Track gallery will be combined with the Arts Alive banner unveiling on January 27th. Artist Colony 101 and DEMA will provide a band. Details of the party will be discussed at the next board meeting.
8. Wanda Olson will look for assistants to help arrange off site shows.
9. Committee for a gallery search: Barb Mille`, Joan Grine, Wanda Olson, Laura Lowenstein, Grace Swanson, Isabella Breasted, Patricia Eldon, Mary Beck. Meeting date to be determined.
10. Grace will host Board meetings after the gallery closes.
11. Our business license has been renewed.
12. Laura will put a three month ad in the Art and Gallery Guide for Mother's Day and the Moving On party.
13. Shirley Hawley is donating a Mabef solid

wood drawing or painting easel like new (retails from \$60-\$120) and a Mabef case... new hard wood can hold anything retails for about \$50 for the raffle at the Holiday Potluck Dec. 6.

14. Grace Swanson reports our website is under construction and looks great.

OLD BUSINESS

1. Action items from October 29 are completed.
2. Our City grant is complete.
3. Our insurance will continue for SDAG's shed and it's contents at Kirk Allyn's home.

D. TREASURER'S REPORT: Joanne Chambers

- 0.
1. Small Image Show Take-in: \$1180, 136 paintings
2. Monthly Show Take-in: \$150, 20 paintings
3. October sales: \$1855.97
4. Big art sales: Dot Renshaw, \$450
5. Balance in cash box: approx.\$100.00.
6. Rental history: 687 Coast Highway, our present location \$750/ Lucadia rental, \$1400/ Panikan rental \$1300

E. MOTHER'S DAY FUNDRAISER:

Penny Otley is investigating the use of vacant upscale homes through realtors. Dot will contact Lisa Rhinehart about chairing the Mother's Day Committee. Penny would co chair.

F. VP INFORMATION CHAIR: Ellablanch Salmi

There are still some vacancies in Dec. They may be filled at take-in or the gallery could be closed on some evenings.

G. GALLERY MANAGER: Gaga Barnes

No issues to report

H. VP PROGRAMS CHAIR: Isabella and Alison

Christler the new co-chairs
December show judge: Peter Fay. A January judge is needed. Isabella will contact Tom Fong about a Demo.

I. PUBLICITY CHAIR: Morgan Janis, asst.

Isabella Breasted
Morgan will get coverage for the Moving On Party.

J. MONTHLY SHOW ART CHAIR: Penny Ottley

Penny will have a sign-up at the take-in for Dec and Jan for food donations for the Moving On Party.

K. GALLERY FLOOR ART CHAIR: Barb Mille' (absent)

L. MEMBERSHIP CHAIR: Faith Fluery

Membership total:106

Isabella will finish calling the members on the renewal list.

M. OFF SITE Exhibits CHAIR: Wanda Olson

See New Business

N. PAINT RAG EDITOR: Grace Swanson

1. Deadline: due on or before noon on the 28th of each month. (A few days, generally, after the board meeting.) Please get things to her early & before the 28th if possible.
2. Please email submittals to Grace Swanson

O, MAILING AND DISTRIBUTION: Karen Hart

P. HOSPITALITY CHAIRMAN: Sue Kessinger (absent)

Penny Otley will make a "Reception Box" to help facilitate receptions. Sue did a great job on the last reception.

Q. PARLIAMENTARIAN Laura Lowenstein

R. SUNSHINE SECRETARY Isabella Breasted

Isabella will send a thank you card to Kathleen Mcgee for her work on the website.

Motion to adjourn by Joanne Chambers, 2nd by Morgan Janis

Meeting was adjourned at 12:12

Respectfully submitted:

Secretary Mary Beck

ACTION ITEMS from the November 26 Board Meeting:

1. Grace Swanson will inform SDAG members of the Off Track gallery's January 2008 closing through the Paint Rag and at the same time we will announce that a show at the Encinitas City Hall will take place

between January and June.

2. Wanda Olson will look for assistants to help arrange off site shows.

3. Laura Lowenstein will put a three month ad in the Art and Gallery Guide for Mother's Day and the Moving On Party.

4. Dot Renshaw will contact Lisa Rhinehart about chairing the Mother's Day Committee.

5. Isabella Breasted will contact Tom Fong about a Demo.

6. Isabella Breasted will finish calling the members on the renewal list.

7. Penny Otley will make a "Reception Box" to help facilitate receptions.

8. Grace Swanson will note in the PR that Shirley Hawley is donating a Mabef solid wood drawing or painting easel like new (retails from \$60-\$120) and a Mabef case...new hard wood can hold anything retails for about \$50 for the raffle at the Holiday Potluck Dec. 6.





Jackie Tyree



Janet Finney



Mary Beck











Rudelle





Ochs



Art Lochte



Grace Swanson



Grace Swanson

Off Track Gallery is Moving

We have been so incredibly lucky for the last couple of years to be able to show our art in our present location. We knew that the day was coming when the building would be torn down and we have been planning for it.

The SDAG Board has formed a committee to research a new location for the Gallery. The committee is headed by Laura Lowenstein for the month of December and if a gallery location is not located by January the committee will then be headed by Mary Beck.

A rating system has been established to try to figure out the best location for us. The items being rated are: • Walk-in traffic • Location (Encinitas preferred) • Proximity to other retail stores • Charm • Cost per month (rent) • Start-up cost • Lighting • Rest room • Nearness to coffee shop or restaurant • Good relationship with owner • Lease vs. month to month • Parking • Street-side windows • The necessity, or not, of a guarantor (someone to sign and be liable for the rent).

So far the committee has looked at or considered at least 10 different properties ranging from Solana Beach to Cardiff to Carlsbad. The biggest problems are parking, walk-in traffic and cost. The search continues. When a decision is made you will be informed immediately by email (or phone if you do not have email).

The Guild will host a “Moving On” party on Sunday, January 27 celebrated in conjunction with the **Arts Alive, 101 Artist Colony/DEMA** banner unveiling. This party will take place on Sunday, January 27 in the afternoon in the warehouse in the 687 building. There will be live music, wine, food, and even a chocolate fountain. Please invite a friend and contribute to the wine or food for this event.

Black = Won't change
Blue = Will need occasional up-dating
Red= Will need constant up-dating

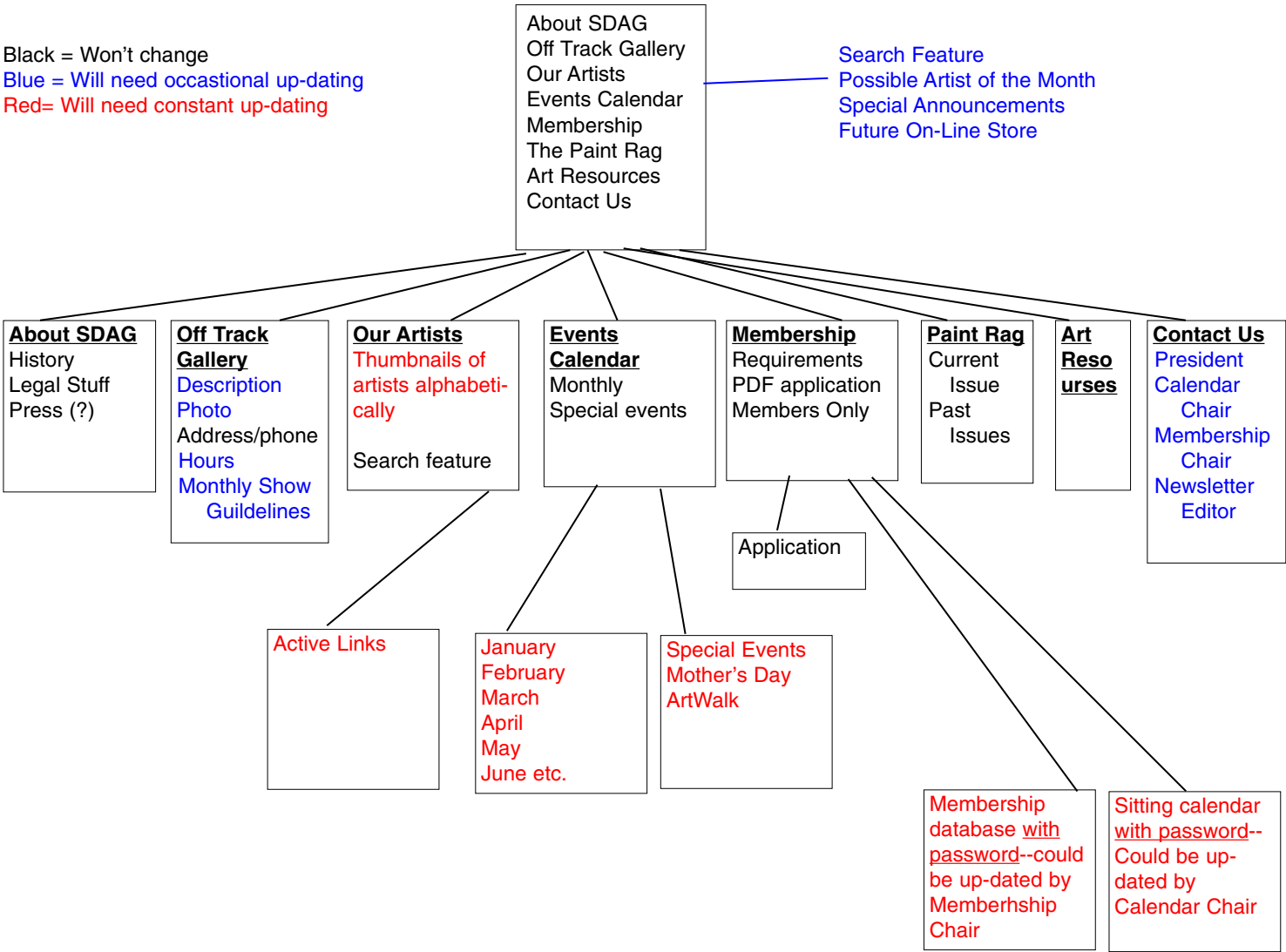

SAN DIEGUITO ART GUILD **Membership Application**

(Make Check Payable to SDAG - No Cash)

Name(s) _____ (as you wish to appear in directory)

Address _____

City _____ State _____ Zip _____

Phone _____ Web site (If you have one) _____

Email _____ (please print VERY very carefully) Artistic Media (s) _____

Check Amount \$ _____ Check # _____ Date _____

Membership Category: ☐ New Member ☐ Renewal ☐ Adult (\$55) ☐ Family (\$70) ☐ Youth (\$25)

Note: SDAG's annual year runs from September 1 through August 31 of the following year.

New Members joining in June, July and August are paid up for the following annual year.

Please check below experience you had in the following areas:

☐ Promotion & Publicity ☐ Bookkeeping ☐ Computer ☐ Newsletters ☐ Graphics-Flyers & Ads ☐ Fund Raising

Please indicate the guild activities you would be willing to participate in:

☐ Telephoning ☐ Guild Historian ☐ Distributing Flyers

SAN DIEGUITO ART GUILD - P.O. Box 235853, Encinitas, CA 92024

(760) 942-3636

www.offtrackgallery.com

www.sandieguitoartguild.com

San Dieguito Art Guild's

The Paint Rag

687 South Coast Highway 101, Encinitas CA 92024 760-942-3636 www.offtrackgallery.com Open Wed. - Sun. 10am-8pm Fri.-Sat. open til 8pm

Mark Your Calendar

- **Poinsettia Street Fair:** Sun., Nov. 18 from 9am to 4pm.
- **Monthly SDAG Board Meeting:** Mon., Nov. 26, 2007, 9:30am, at the Off Track Gallery.
- **Monthly Show Take-in for Wall Artists(December Cash Award Show:** Tues. Nov. 27, 9:30am-noon.
- **Floor Artists take-in for Oct. Nov. Dec.:** By appointment only, contact Floor Art Manager Barb Millé 760.942.3595.
- **Small Image Show Art Pick-up:** Nov. 27 thru Dec. 2, 2007, during regular gallery hours.
- **Next Wall Renter's Take In for Jan. & Feb.:** Sun., January 6, 2008, 10am-6pm. Contact Dot Renshaw in advance, with arrival for am or pm 858.692.6478.
- **Next General Meeting, Demo and Artists' Reception:** Sunday,

Environmental Painters

PAINT OUTS — ALWAYS TUESDAY

November 6	Buena Vista Lagoon
November 13	Fletcher Cove
November 20	Fletcher Cove
December 4	Quail Gardens

Let's take a Holiday break until the first of the year. Call for directions, Joan, 858.481.8783.

Foyer Available for the Month of January

SDAG/Off Track Gallery has the foyer for the month of January. You may rent this space for **\$200 as an SDAG member** or **\$250 as a non-member**.

Please contact:

Ellie Havel Wagoner

760.602.0140

artistellie@roadrunner.com

She will give you all the details.



Best of show, R. Bagguley, "Trilogy"

Encinitas Poinsettia Street Fair Nov. 18

As an SDAG member you may set up a booth in our parking lot during the Poinsettia Street Fair on Sunday, November 18, from 9 am to 4pm. This privilege is FREE to SDAG members only. The Fair happens right outside our door all along Highway 101.

Please contact **Joanne Chambers** 760.943.0986, **hygeiaron@cox.net** or **Isabella Breasted** at 760.436.2091, **ibella@pacbell.net** for more information.

13th Annual Small Image Show is a Huge Success

The Guild took in 136 entries for the Small Image Show plus 20 pieces for the show in the foyer. Joan Grine judged both shows including 5 categories for the S.I.S. and Best of Show for the foyer art.

We had 20 non-members enter the show. Of these 4 joined the Guild.

A HUGE THANK YOU goes to **Wanda Olson** who took on this major job and did it very well. She got the word out early to all the other groups and guilds and organized and directed a large crew of volunteers to run take-in and hang the show. Because the show has so many pieces it was a major task to catalog and hang all the entries,

December Off Track Cash Award Show

The "regular" monthly show for the month of December at the Off Track Gallery will be a little extra special this December. Open to members only, judging will be by a prominent local artist. Don't miss out on this special show for the holidays! Take-in is, as usual, Tuesday, November 27 from 9:30am to 12 noon.

- \$75 First prize
- \$50 Second prize
- \$25 Third prize
- \$25 President's Choice

DECEMBER 2007

San Dieguito Art Guild's The Paint Rag
687 South Coast Highway 101,
Encinitas CA 92024 www.orrtrackgallery.com Open Wed.
- Sun. 10am-6pm Fri.-Sat. open til 8pm

Mark Your Calendar

- Poinsettia Street Fair: Sun., Nov. 18 from 9am to 4pm.
- Monthly SDAG Board Meeting: Mon., Nov. 26, 2007, 9:30am, at the Off Track Gallery.
- Monthly Show Take-in for Wall Artists(December Cash Award Show: Tues. Nov. 27, 9:30am-noon.
- Floor Artists take-in for Oct. Nov. Dec.: By appointment only, contact Floor Art Manager Barb Mille.
- Small Image Show Art Pick-up: Nov. 27 thru Dec. 2, 2007, during regular gallery hours.
- Next Wall Renter's Take In for Jan. & Feb.: Sun., January 6, 2008, 10am-6pm. Contact Dot Renshaw in advance, with arrival for am or pm.
- Next General Meeting, Demo and Artists' Reception: Sunday

Environmental Painters

PAINT OUTS — ALWAYS TUESDAY

November 6 Buena Vista Lagoon

November 13 Fletcher Cove

November 20 Fletcher Cove

December 4 Quail Gardens

Let's take a Holiday break until the first of the year. Call for directions, Joan.

Foyer Available for the Month of January

SDAG/Off Track Gallery has the foyer for the month of January. You may rent this space for \$200 as an SDAG member or \$250 as a non-

member.

Please contact:

Ellie Havel Wagoner

She will give you all the details.

Encinitas Poinsettia Street Fair
Nov. 18

As an SDAG member you may set up a booth in our parking lot during the Poinsettia Street Fair on Sunday, November 18, from 9 am to 4pm. This privilege is FREE to SDAG members only. The Fair happens right outside our door all along Highway 101. Please contact Joanne Chambers or Isabella Breasted for more information.

13th Annual Small Image Show is a Huge Success

The Guild took in 136 entries for the Small Image Show plus 20 pieces for the show in the foyer. Joan Grine judged both shows including 5 categories for the S.I.S. and Best of Show for the foyer art. We had 20 non-members enter the show. Of these 4 joined the Guild.

A HUGE THANK YOU goes to Wanda Olson who took on this major job and did it very well. She got the word out early to all the other groups and guilds and organized and directed a large crew of volunteers to run take-in and hang the show. Because the show has so many pieces it was a major task to catalog and hang all the entries

December Off Track Cash Award Show

The "regular" monthly show for the month of December at the Off Track Gallery will be a little extra special this December. Open to members only, judging will be by a prominent local artist. Don't miss out on this special show for the holidays! Take-in is, as

usual, Tuesday, November 27 from 9:30am to 12 noon.

\$75 First prize

\$50 Second prize

\$25 Third prize

\$25 President's Choice

Best of show, R. Bagguley, "Trilogy"

President's Message

Dear San Dieguito Art Guild Members,

Thanks to you, our gallery is full of beautiful, imaginative artwork. You are contributing something unique and uplifting to our community.

There were several Small Image Show items that I wanted to give the President's award to, but I had to choose only one. **Joan Grine** was the main judge for the S.I.S., the Small Image Show. **Wanda Olson** organized the S.I.S.

Isabella Breasted prepared for the demo. **Sue Kessinger**, our new Hospitality Chair coordinated the reception following the demo and S.I.S awards.

Be sure to join us our December 6 holiday potluck and gift exchange at Quail Gardens. **Joan Grine** is organizing it. I hope you won't miss out on our December monthly show, which will have cash awards. **Penny Ottley** is monthly show chairperson.

Thank you, board members, for doing your jobs well, for doing extra work, and for helping me learn the job of president. All have held on through my learning curve. **Laura Lowenstein, Grace Swanson, Barb Millé** and **Isabella Breasted** have been especially helpful as well-informed advisors. While our calendar chairperson **Elleblanche Salmi** was in London, we had the state-wide fire disasters. Her substitute, **Laura Lowenstein**, our president for last year and the year before, made sure that the gallery was staffed, so we got back to business very quickly after the worst of the fires.

Thank you all for staffing the gallery and doing your other jobs, especially during the fire.

Grace Swanson, in addition to being Webmistress, advisor, and doer of many miscellaneous jobs, has agreed to be our new Paint Rag editor and publisher.

Thank you, **Megan Pierson**, for having been Paint Rag chairperson, especially for the two extra months.

Happy Holidays and happy creating,

Patricia Eldon

President of San Dieguito Art Guild

Want to Make Some Money?

Loretta Phoenix has been supplying members of the Guild with poly bags (for shrink wrap art and for greeting cards) since I can remember. She is moving out of the area. She has inventory to sell and can tell you how to order bags, store them and re-sell them.

The advantage of having someone storing and selling the bags is that as Guild members we can then order a small amount in several sizes instead of having to order a minimum amount from any given company.

In the meantime, here are a few sources for poly bags: Rhino Art, Anderson's Stationery, and www.clearbags.com.

Notice:

Since the Gallery has no storage the Board has ruled that:

Any art left at the Gallery for more than one month (30 days) will become the property of the San Dieguito Art Guild. The Guild may dispose of this property in any way it sees fit. The Guild will make repeated attempts to notify the artist to come and pick up the work.

Fire

Do you know of any of our Guild members affected by the recent fires? If so, please contact Patricia Eldon. There are several artists in our group who would like to assist in whatever way they can.



*First place, Other Media, Bob Ochs,
"Kaleidoscope"*

Member Announcements

Loretta Phoenix will discontinue taking bag orders. She is moving out of town. We at the Guild wish her well and already miss seeing her at the Gallery.

Faith Fleury and Mary Beck are showing their art in the brand new Encinitas Chamber of Commerce building located at 859 Second Street, downtown Encinitas between H and G. This is a new venture for the Chamber and they are still working out the details of artists showing in their building and reception dates. We hope that SDAG members will continue to have this wonderful opportunity.

Mary Beck received the Juror's Choice Award for an oil painting "Mini Kiwis and a Kiss" in the November Regional Show at the San

Off Track Gallery Sales

Alison Christler

Watercolor \$200

Artie Mattson

"Lagoon Tranquility \$450

Artie Mattson

"San Diego Beach \$280

Mother's Day Tour

Could it be that time already to start thinking about our major fundraiser of the year? The board has been discussing possibilities. We really need someone to come forward to chair this event. Cris Weatherby did an outstanding job last year but is not available for 2008. If you would like to take on this important job please contact:

Laura Lowenstein

760.753.3254

lloenstein@roadrunner.com

President's Message

Dear San Dieguito Art Guild Members,

Thanks to you, our gallery is full of beautiful, imaginative artwork. You are contributing something unique and uplifting to our community. There were several Small Image Show items that I wanted to give the President's award to, but I had to choose only one. Joan Grine was the main judge for the S.I.S., the Small Image Show. Wanda Olson organized the S.I.S.

Isabella Breasted prepared for the demo. Sue Kessinger, our new Hospitality Chair coordinated the reception following the demo and S.I.S awards.

Be sure to join us our December 6 holiday potluck and gift exchange at Quail Gardens. Joan Grine is organizing it. I hope you won't miss out on our December monthly show, which will have cash awards. Penny Ottley is monthly show chairperson.

Thank you, board members, for doing your jobs well, for doing extra work, and for helping me learn the job of president. All have held on through my learning curve. Laura Lowenstein, Grace Swanson, Barb Millé and Isabella Breasted have been especially helpful as well-informed advisors. While our calendar chairperson El-leblanche Salmi was in London, we had the state-wide fire disasters. Her substitute, Laura Lowenstein, our president for last year and the year before, made sure that the gallery was staffed, so we got back to business very quickly after the worst of the fires.

Thank you all for staffing the gallery and doing your other jobs, especially during the fire.

Grace Swanson, in addition to being Webmistress, advisor, and doer of many miscellaneous jobs, has agreed to be our new Paint Rag editor and publisher. Thank you, Megan Pierson, for having been Paint Rag chairperson,

especially for the two extra months.

Happy Holidays and happy creating,
Patricia Eldon
President of San Dieguito Art Guild

Want to Make Some Money?

Loretta Phoenix has been supplying members of the Guild with poly bags (for shrink wrap art and for greeting cards) since I can remember. She is moving out of the area. She has inventory to sell and can tell you how to order bags, store them and re-sell them. The advantage of having someone storing and selling the bags is that as Guild members we can then order a small amount in several sizes instead of having to order a minimum amount from any given company. In the meantime, here are a few sources for poly bags: Rhino Art, Anderson's Stationery, and www.clearbags.com.

Notice:

Since the Gallery has no storage the Board has ruled that: Any art left at the Gallery for more than one month (30 days) will become the property of the San Dieguito Art Guild. The Guild may dispose of this property in any way it sees fit. The Guild will make repeated attempts to notify the artist to come and pick up the work.

Fire

Do you know of any of our Guild members affected by the recent fires? If so, please contact Patricia Eldon. There are several artists in our group who would like to assist in whatever way they can.

First place, Other Media, Bob Ochs, "Kaleidoscope"

Member Announcements

Loretta Phoenix will discontinue taking bag orders. She is moving out of town. We at the Guild wish her well and already miss seeing her at the Gallery.

Faith Fleury and Mary Beck are showing their art in the brand new Encinitas

Chamber of Commerce building located at 859 Second Street, downtown Encinitas between H and G. This is a new venture for the Chamber and they are still working out the details of artists showing in their building and reception dates. We hope that SDAG members will continue to have this wonderful opportunity.

Mary Beck received the Juror's Choice Award for an oil painting "Mini Kiwis and a Kiss" in the November Regional Show at the San

Off Track Gallery Sales

Alison Christler Watercolor \$200

Artie Mattson "Lagoon Tranquility" \$450

Artie Mattson "San Diego Beach" \$280

Mother's Day Tour

Could it be that time already to start thinking about our major fundraiser of the year? The board has been discussing possibilities. We really need someone to come forward to chair this event. Cris Weatherby did an outstanding job last year but is not available for 2008. If you would like to take on this important job please contact: Laura Lowenstein

Rules for Monthly Take-in

These instructions are for the monthly wall art only.

- The art changes each month. When you come to the Gallery on **Tuesday November 27, 2007** 9:30am-12 noon, for take in please have your temporary take in tag and take in sheet (PDF file sent along with *The Paint Rag* or inserted into your *Paint Rag* if mailed to you) filled out.
- Three pieces of artwork are allowed if space permits.
- Your work should have some identification on the back.
- Do not bring in wet paintings or frames. Prints (such as Gicleés) that are made from original art work are acceptable as long as they are well marked, but will not be included in the judging.
- A 15% commission will be charged on sales from the monthly wall art, plus a 5.4% credit card fee if a credit card is used.
- Work must be framed unless you use the wrap-around canvas stapled in the back.
- The wire should be the multi-strand wire (not the saw-toothed hanger typical of ready-made frames) attached approximately one-fourth of the way down from the top of the frame, and slack enough to come up to approximately 2" from the top of the frame.
- Please tape the ends of the wire, and please don't put tape or tubing in the middle of the wire.
- If your work, including frame, measures under 17" on the diagonal the fee is \$5.00, 17" to 36" on the diagonal, including the frame the fee is \$10.00. If your work, including frame, measures over 36" on the diagonal, your fee is \$15.00. Measure carefully. Artists may show 1 or 2 or 3 pieces depending on available gallery wall space.
- Be sure your work looks as nice as it can, with clean, well put-together frame, clean glass and a well-cut mat.
- The Take-in committee reserves the right to refuse entries that do not meet gallery standards.

SDAG Annual Potluck Lunch

In keeping with our yearly tradition, we will again have our Annual Christmas Potluck and Art Gift Exchange at Quail Botanical Gardens in the Ecke Building. The lunch will be held on **Thursday, December 6 from 12 noon-3pm.**

Bring a dish to share, either an appetizer, salad, hot dish, or dessert. **Please RSVP to Joan Grine, 858.481.8783, and let her know what you want to bring.** SDAG would like to know the number attending and wants to have a nice selection of foods. Let Joan know if you can help decorate and set the tables at 11am prior to the luncheon.

If you want to take part in the gift exchange, bring a piece of your art work (framed or unframed — or an assortment of your greeting cards), draw a number when you arrive, and after lunch you will be able to select another artist's work to take home.

Shrink Wrap Bin

Doreen Long is in charge of monitoring the shrink wrap bin. The rules are as follows:

- Membership dues must be current or your art will be removed
- Foam Core or matte board backers (no cardboard) to art work
- Number allowed: 2 large and 5 small (small is 12 inches or under on the longest size)
- Clean mats
- Clean poly bags
- All prints of original art work (such as Gicleés) must be clearly marked as "REPRODUCTION" or "PRINT"
- All shrink wraps to be on listed on filing cards in box located in gallery office
- We suggest you rotate your art every couple of months to keep the art in the bin "fresh"



First place, Oil/Acrylic, Toni Williams, "The Nest"



First place, Water Media, Janet Finney, "Canyon View" "



First place, Photography, Rudelle Fay Hall, "Almost Heaven"



First place, Mixed Media, Harriet Shoup "Where To --- ?"

Rules for Monthly Take-in

These instructions are for the monthly wall art only.

- The art changes each month. When you come to the Gallery on Tuesday November 27, 2007 9:30am-12 noon, for take in please have your temporary take in tag and take in sheet (PDF file sent along with The Paint Rag or inserted into your Paint Rag if mailed to you) filled out.
- Three pieces of artwork are allowed if space permits.
- Your work should have some identification on the back.
- Do not bring in wet paintings or frames. Prints (such as Gicleés) that are made from original art work are acceptable as long as they are well marked, but will not be included in the judging.
- A 15% commission will be charged on sales from the monthly wall art, plus a 5.4% credit card fee if a credit card is used.
- Work must be framed unless you use the wrap-around canvas stapled in the back.
- The wire should be the multi-strand wire (not the saw-toothed hanger typical of ready-made frames) attached approximately one-fourth of the way down from the top of the frame, and slack enough to come up to approximately 2" from the top of the frame.
- Please tape the ends of the wire, and please don't put tape or tubing in the middle of the wire.
- If your work, including frame, measures under 17" on the diagonal the fee is \$5.00, 17" to 36" on the diagonal, including the frame the fee is \$10.00. If your work, including frame, measures over 36" on the diagonal, your fee is \$15.00. Measure carefully. Artists may show 1 or 2 or 3 pieces depending on available gallery wall space.

- Be sure your work looks as nice as it can, with clean, well put-together frame, clean glass and a well-cut mat.

- The Take-in committee reserves the right to refuse entries that do not meet gallery standards.

SDAG Annual Potluck Lunch

In keeping with our yearly tradition, we will again have our Annual Christmas Potluck and Art Gift Exchange at Quail Botanical Gardens in the Ecke Building. The lunch will be held on Thursday, December 6 from 12 noon-3pm. Bring a dish to share, either an appetizer, salad, hot dish, or dessert. Please RSVP to Joan Grine, and let her know what you want to bring. SDAG would like to know the number attending and wants to have a nice selection of foods. Let Joan know if you can help decorate and set the tables at 11am prior to the luncheon.

If you want to take part in the gift exchange, bring a piece of your art work (framed or unframed — or an assortment of your greeting cards), draw a number when you arrive, and after lunch you will be able to select another artist's work to take home.

Shrink Wrap Bin

Doreen Long is in charge of monitoring the shrink wrap bin.

The rules are as follows:

- Membership dues must be current or your art will be removed
- Foam Core or matte board backers (no cardboard) to art work
- Number allowed: 2 large and 5 small (small is 12 inches or under on the longest size)
- Clean mats
- Clean poly bags
- All prints of original art work

(such as Gicleés) must be clearly marked as "REPRODUCTION" or "PRINT"

- All shrink wraps to be on listed on filing cards in box located in gallery office
- We suggest you rotate your art every couple of months to keep the art in the bin "fresh"

Artist Opportunities

A CALL FOR 3-D ARTISTS

The **Off Track Gallery** is looking for **3-D artists** who are interested in renting space and selling their 3-dimensional art. Our SDAG members are asked to pass this information along to anyone of interest.

The Holiday Season is starting and we have a need for **Glass Artists, Ceramic Artists, Textile Artists, and Sculpture** large and small.

Any type of 3-D art will be considered. Please contact **Barb Millé**, Floor Chairlady at:

studiomille@roadrunner.net
760-942-3595

BAE Systems

Take-in/drop-off is **Friday, February 9** (*second Friday of every other month*) from 11:00 am to 1:00 pm. Rotation is every 2 months. You may enter 3 paintings. And it is FREE. BAE is located at 16250 Technology Drive, Rancho Bernardo, building 61 front lobby. For more info about hanging rules, sizes, categories etc. call: Tom Tiederman (760) 743-1474 or Cheryl Gardner (858) 592-1799.

The Pastel Society of the West Coast is pleased to announce its 22nd Annual Open Exhibit, "Pastels USA" to be held at the Haggin Museum in Stockton, California from May 18 -June 22, 2008. All artists over the age of 18, working in dry pastels, are invited to enter the exhibit. \$1500 Best of Show Award – Total awards presented over \$10,000. **Deadlines:** Slides due on or before March 3, 2008 to the shipper – April 25. Hand Delivery – May 3. For a prospectus please visit our Web site at **www.pswc.ws** or send a #10 SASE to Jerry Boyd, 686 Cedar Flat Ave., Galt, CA 95632 or **jerry@geraldboyd.com**. For questions please contact Lisa Rico at **LisaRico@sbcglobal.net 707.446.1754**.

Small Image Show Awards

Artist	Title	Judge's Comments
Best of Show		
R. Bagguley	Trilogy	Great color and composition
Oil and Acrylic		
1st Place — Toni Williams	The Nest	Wonderful little painting
2nd Place — Dot Renshaw	Winter Overcoat	Great work, love the subject
3rd Place — Susan Kopp	Bamboo at Dusk	Nice design & patterns
HM — Mary Lake	High Tide	Great wave action
HM — Ellie Havel Wagoner	San Dieguito Park View	Beautiful atmosphere
HM — R. Bagguley	Sea Doxy	Wonderfully drawn & painted
Water Media under Glass or Plexi		
1st Place — Janet Finney	Canyon View	Nicely handled, beautiful
2nd Place — Wanda Olson	Iris	Beautifully painted, great color
3rd Place — Cora Bieler	Waterfall	I liked the movement & color
HM — Sally Bly	China House	Lovely softness
HM — Keiko Tanabe	Gondolier Venice III	Great freedom & composition
HM — Denise Tverdoch	Cruciform & Splatters	I love the design & color
Photography		
1st Place — Rudelle Fay Hall	Almost Heaven	Wonderful scene & lighting
2nd Place — Morgan Janis	A Golden Moment	Great misty mood
3rd Place — Sandra Wilks	Sunday Brunch	Nice color & composition
Mixed Media		
1st Place — Harriet Shoup	Where To --- ?	I love the feeling & great back-ground
2nd Place — Alison Christler	Valley View Yosemite	Nice mood & color
3rd Place — Diane Burch	Invention VI	Great shapes & colors
HM — Susan Kopp	Twice butterflies	Delightful patterns
HM — Sharon Conklin	Micro	I like the design
HM — Basia Koenig	Chloe	Wonderful, clever drawing
Other Media		
1st Place — Bob Ochs	Kaleidoscope	Wonderful color & excitement
2nd Place — Marion Mettler	Spider Web	I love it, great composition
3rd Place — Anita Allen	Follow the Sun	A fun piece, great work
HM — Suzie Josanic-Hill	Bleu et Blanc	Great idea, color
HM — Agnes Lochte	Sophistication	Pleasing shape & color
HM — Artie Mattson	Victorian Fantasy	Delightful, wonderful detail
President's Choice		
Mary Beck	Reflected Figs	I like the colors, the reflections and shadows, the composition, and the deep, frameless canvas.
Best of Monthly Art		
Art Lochte	Desert Sunset	Fantastic color, an exciting painting

Awards (Joan Grine — Judge):

Best of Show—\$200, First Places—\$100, Second Places—\$50, Third Places—\$25
Best of Foyer, HM and President's Choice—Ribbon

Artist Opportunities

A CALL FOR 3-D ARTISTS

The Off Track Gallery is looking for 3-D artists who are interested in renting space and selling their 3-dimensional art. Our SDAG members are asked to pass this information along to anyone of interest.

The Holiday Season is starting and we have a need for Glass Artists, Ceramic Artists, Textile Artists, and Sculpture large and small.

Any type of 3-D art will be considered. Please contact Barb Millé, Floor Chairlady

BAE Systems

Take-in/drop-off is Friday, February 9 (second Friday of every other month) from 11:00 am to 1:00 pm. Rotation is every 2 months. You may enter 3 paintings. And it is FREE. BAE is located at 16250 Technology Drive, Rancho Bernardo, building 61 front lobby. For more info about hanging rules, sizes, categories etc. call: Tom Tiederman (760) 743-1474 or Cheryl Gardner (858) 592-1799.

The Pastel Society of the West Coast is pleased to announce its 22nd Annual Open Exhibit, "Pastels USA" to be held at the Haggin Museum in Stockton, California from May 18 -June 22, 2008. All artists over the age of 18, working in dry pastels, are invited to enter the exhibit. \$1500 Best of Show Award – Total awards presented over \$10,000. Deadlines: Slides due on or before March 3, 2008 to the shipper – April 25. Hand Delivery – May 3. For a prospectus please visit our Web site at www.pswc.ws or send a #10 SASE to Jerry Boyd, 686 Cedar Flat Ave., Galt, CA 95632 or jerry@gerald-boyd.com. For questions please

contact Lisa Rico

Small Image Show Awards

Artist Title Judge's Comments

Best of Show

R. Bagguley Trilogy Great color and composition Oil and Acrylic

1st Place — Toni Williams The Nest Wonderful little painting

2nd Place — Dot Renshaw Winter Overcoat Great work, love the subject

3rd Place — Susan Kopp Bamboo at Dusk Nice design & patterns
HM — Mary Lake High Tide Great wave action

HM — Ellie Havel Wagoner San Dieguito Park View Beautiful atmosphere
HM — R. Bagguley Sea Doxy Wonderfully drawn & painted

Water Media under Glass or Plexi

1st Place — Janet Finney Canyon View Nicely handled, beautiful

2nd Place — Wanda Olson Iris Beautifully painted, great color

3rd Place — Cora Bieler Waterfall I liked the movement & color

HM — Sally Bly China House Lovely softness

HM — Keiko Tanabe Gondolier Venice III Great freedom & composition

HM — Denise Tverdoch Cruciform & Splatters I love the design & color

Photography

1st Place — Rudelle Fay Hall Almost Heaven Wonderful scene & lighting

2nd Place — Morgan Janis A Golden Moment Great misty mood

3rd Place — Sandra Wilks Sunday Brunch Nice color & composition

Mixed Media

1st Place — Harriet Shoup Where To --- ? I love the feeling & great background

2nd Place — Alison Christler Valley View Yosemite Nice mood & color

3rd Place — Diane Burch Invention VI Great shapes & colors

HM — Susan Kopp Twice butterflies Delightful patterns

HM — Sharon Conklin Micro I like the design

HM — Basia Koenig Chloe Wonderful, clever drawing

Other Media

1st Place — Bob Ochs Kaleidoscope Wonderful color & excitement

2nd Place — Marion Mettler Spider Web I love it, great composition

3rd Place — Anita Allen Follow the Sun A fun piece, great work

HM — Suzie Josanic-Hill Bleu et Blanc Great idea, color

HM — Agnes Lochte Sophistication Pleasing shape & color

HM — Artie Mattson Victorian Fantasy Delightful, wonderful detail

President's Choice

Mary Beck Reflected Figs I like the colors, the reflections and shadows, the composition, and the deep, frameless canvas.

Best of Monthly Art

Art Lochte Desert Sunset Fantastic color, an exciting painting

Awards (Joan Grine — Judge):

Best of Show — \$200, First Places — \$100, Second Places — \$50, Third Places — \$25

Best of Foyer, HM and President's Choice — Ribbon



*The smallest image in the show:
Jackie Tyree's "Small Image"*



Best of Foyer, Art Lachte, Desert Sunrise



*President's Choice, Mary Beck,
Reflected Figs*

Entrant Beware!!!

The following appears in a similar format in more & more art competitions, especially with web entry for photography, but not exclusively for photography only or web entry only.

LICENSE

By entering the Contest, all entrants grant an irrevocable perpetual non-exclusive license to Authorized Parties, to reproduce, distribute, display and create derivative works of the entries (along with a name credit) in connection with the Contest and promotion of the Contest, in any media now or hereafter known, including, but not limited to: Display at a potential exhibition of winners; publication of a book featuring select entries in the Contest; publication in National Geographic Magazine or online highlighting entries or winners of the Contest. Entrants consent to the Sponsor doing or omitting to do any act that would otherwise infringe the entrant's "moral rights" in their entries. Display or publication of any entry on an Authorized Party's website does not indicate the entrant will be selected as a winner. Authorized Parties will not be required to pay any additional consideration or seek any additional approval in connection with such use. Additionally, by entering, each entrant grants to Authorized Parties the unrestricted right to use all statements made in connection with the Contest, and pictures or likenesses of Contest entrants, or choose not to do so, at their sole discretion. Authorized Parties will not be required to pay any additional consideration or seek any additional approval in connection with such use,

It surrenders your rights to your work by just entering the image. You could win nothing and be given no recognition ever. It could be reproduced on every website, calendar, advertisement, etcetera without giving you any compensation or even name credit for your work.

Pass the warning on.

Protest to the entity sponsoring the competition.

Boycott all such competitions.

Submitted by Jeff Brosbe, photographer/former guild member.



Part of the Small Image Show

The smallest image in the show:
Jackie Tyree's "Small Image"

Best of Foyer, Art Lochte, Desert
Sunrise

President's Choice, Mary Beck,
Reflected Figs

Part of the Small Image Show

Entrant Beware!!!

The following appears in a similar format in more & more art competitions, especially with web entry for photography, but not exclusively for photography only or web entry only. LICENSE By entering the Contest, all entrants grant an irrevocable perpetual non-exclusive license to Authorized Parties, to reproduce, distribute, display and create derivative works of the entries (along with a name credit) in connection with the Contest and promotion of the Contest, in any media now or hereafter known, including, but not limited to: Display at a potential exhibition of winners; publication of a book featuring select entries in the Contest; publication in National Geographic Magazine or online highlighting entries or winners of the Contest. Entrants consent to the Sponsor doing or omitting to do any act that would otherwise infringe the entrant's "moral rights" in their entries. Display or publication of any entry on an Authorized Party's website does not indicate the entrant will be selected as a winner. Authorized Parties will not be required to pay any additional consideration or seek any additional approval in connection with such use. Additionally, by entering, each entrant grants to Authorized Parties the unrestricted right to use all statements made in connection with the Contest, and

pictures or likenesses of Contest entrants, or choose not to do so, at their sole discretion. Authorized Parties will not be required to pay any additional consideration or seek any additional approval in connection with such use,

It surrenders your rights to your work by just entering the image. You could win nothing and be given no recognition ever. It could be reproduced on every website, calendar, advertisement, etcetera without giving you any compensation or even name credit for your work.

Pass the warning on.

Protest to the entity sponsoring the competition.

Boycott all such competitions.
Submitted by Jeff Brosbe, photographer/former guild member

Paid staff available at \$30 per shift.

Joanne Chambers	760.943.0986
Darcie Anderson	760.944.3771
Isabella Breasted	760.436.2091
Barbara Millé	760.942.3595
Laura Lowenstein	760.753.3254
Diane Dudek	760.944.7668
Patricia Eldon	760.942.9406
Doreen Long	858.487.3672
Judianne Shannon	760.753.7088
Grace Swanson	760.942.6109

Paint Rag Information

Send relevant information via e-mail to: Grace Swanson at swanson121@cox.net (or call 760.805.0434 as a last resort — only if you don't have e-mail).

Newsletter info due on or before noon, the 28th of each month.

Advertising Rates Members: \$15 for 1/8 page, \$30 for 1/4 page, \$60 for full page. **Non-members** \$30 for 1/8 page, \$60 for 1/4 page, \$120 for full page. Payable to "SDAG" due by 1st of the month.

Membership Info Contact Faith Fleury with any address changes, at 760.630.9518 or e-mail changes to: faith_f@sbcglobal.net. 619.794.4333

The *Paint Rag* is now delivered via e-mail. Members without e-mail may opt to receive a printed copy via "snail mail".

December 2007

The Paint Rag

San Diego Art Guild
Off Track Gallery
PO Box 235853
Encinitas, CA 92023
760-942-3636
www.offtrackgallery.com

Paid staff available
at \$30 per shift.
Joanne Chambers
Darcie Anderson
Isabella Breasted
Barbara Millé
Laura Lowenstein
Diane Dudek
Patricia Eldon
Doreen Long
Judianne Shannon
Grace Swanson

Paint Rag Information
Send relevant information via e-
mail to: Grace Swanson

Newsletter info due on or before
noon, the 28th of each month.
Advertising Rates Members: \$15
for 1/8 page, \$30 for 1/4 page,
\$60 for full page. Non-members
\$30 for 1/8 page, \$60 for 1/4 page,
\$120 for full page. Payable to
“SDAG” due by 1st of the month.

Membership Info Contact Faith
Fleury with any address changes,

The Paint Rag is now delivered via
e-mail. Members without e-mail
may opt to receive a printed copy
via “snail mail”.

MONTHLY SHOW

Take-in date _____ Check # _____ \$ _____

Artist _____ Phone _____

☐ **NEW S.D.A.G. MEMBER** this month please fill out address, email & medium

Address _____

Email _____ Medium _____

Diag. Measur	OfficeUse Item #	Title of artwork	Medium	Dept.	Vendor ID	Price
		MONTHLY SHOW #1				\$
		MONTHLY SHOW #2				\$
		MONTHLY SHOW #3				\$

Your vendor ID is the **first three letters of last name** and **first two letters of first name**
Item # will be given by take-in volunteers on the day of rotation.

Dept numbers: **1** = cards, **2** = shrink wrap, **3** = oil/acrylic, **4** = watercolor, **5** = photography,
6 = mixed media, **7** = other media, **8** = jewelry, **9** = glass, **10** = sculpture/ceramics, **11** = textile,
12 = special events, **13** = miscellaneous, **14** = digital art, **15** = PRINT (such as Giclee) made from original
art work. Please list **medium** (i.e. watercolor/oil/acrylic) print was made from.

Prints are not eligible for ribbons or cash awards for the monthly shows.

Job for this month _____

I UNDERSTAND THE SAN DIEGUITO ART GUILD/OFF TRACK GALLERY AND/OR TOY FACTORY 101 ENCINITAS LP
ARE NOT INSURED FOR COVERAGE OF ARTWORK AT THE GALLERY AND/OR IN UNSECURED AREAS. THE SAN
DIEGUITO ART GUILD/OFF TRACK GALLERY AND/OR TOY FACTORY 101 ENCINITAS LP CAN NOT BE HELD LIABLE
FOR LOSS OR DAMAGE TO ANY ARTWORK AT ANY TIME. I WILL PROVIDE MY OWN INSURANCE IF I DEEM IT
NECESSARY. _____ **INITIAL HERE**

I AGREE TO PERMIT MY ART TO BE PHOTOGRAPHED AND USED FOR SDAG ADVERTISING/P.R. PURPOSES.
_____ **INITIAL HERE.**

IF FOR ANY REASON MY ART IS LEFT AT THE SDAG/OFF TRACK GALLERY AFTER A SHOW, A RENTAL PERIOD OR
NON-RENEWAL OF MY SDAG MEMBERSHIP FOR A TIME PERIOD PAST **(30) DAYS IT WILL BE CONSIDERED**
ABANDONED AND BECOME THE PROPERTY OF THE SAN DIEGUITO ART GUILD/OFF TRACK GALLERY.

I UNDERSTAND AND HAVE READ THE ABOVE STATEMENT AND I GIVE MY PERMISSION TO THE SDAG/OFF TRACK
GALLERY TO DISPOSE OF MY ART IN ANY MANNER THEY CHOSE.

SIGNATURE _____ **DATE** _____

MONTH:		WALL CYCLE:		MONTH:		WALL CYCLE:	
Diagonal measure				Diagonal measure			
Artist Name				Artist Name			
Title				Title			
Medium				Medium			
Commission (Circle)	15 %	0 % wall renter		Commission (Circle)	15 %	0 % wall renter	
PRICE				PRICE			

MONTH:		WALL CYCLE:		MONTH:		WALL CYCLE:	
Diagonal measure				Diagonal measure			
Artist Name				Artist Name			
Title				Title			
Medium				Medium			
Commission (Circle)	15 %	0 % wall renter		Commission (Circle)	15 %	0 % wall renter	
PRICE				PRICE			

MONTH:		WALL CYCLE:		MONTH:		WALL CYCLE:	
Diagonal measure				Diagonal measure			
Artist Name				Artist Name			
Title				Title			
Medium				Medium			
Commission (Circle)	15 %	0 % wall renter		Commission (Circle)	15 %	0 % wall renter	
PRICE				PRICE			



Janice Allen



Jo Bailey

Joanne Chambers



AJ Dieffenbach



Susan Gumm



Susan Gumm



Sue Kessinger