

1997

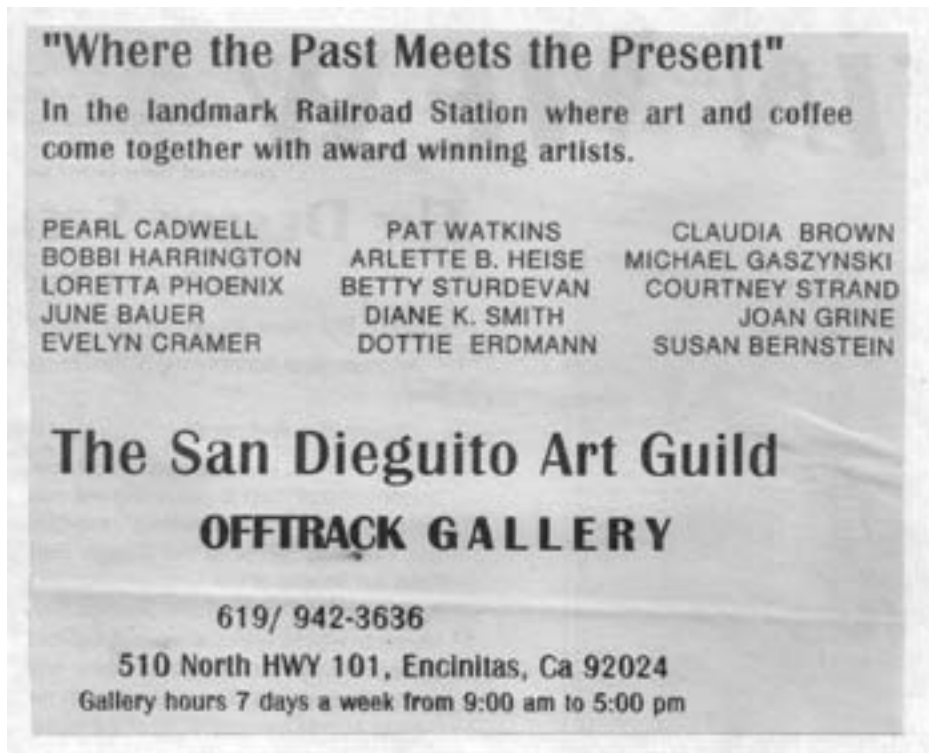

“Where the Past Meets the Present

In the landmark Railroad Station where art and coffee come together with award winning artists.

PEARL CADWELL	PAT WATKINS	CLAUDIA BROWN
BOBBI HARRINGTON	ARLETTE B. HEISE	MICHAEL GASZYNSKI
LORETTA PHOENIX	BETTY STURDEVAN	COURTNEY STRAND
JUNE BAUER	DIANE K. SMITH	JOAN GRINE
EVELYN CRAMER	DOTTIE ERDMANN	SUSAN BERNSTEIN

The San Dieguito Art Guild
OFFTRACK GALLERY
619-942-3636

510 North HWY 101 Encinitas, Ca 92024
Gallery hours 7 days a week from 9:00 am to 5:00 pm

NY Central 11th St postal clock
1-800-950-6111

Fred Ashby 749-7662

Pernetta Nester 2662 Torrey Pines Rd
453-2608 LG

COAL Gallery 434-8497

Marge Rauch-Pastel 485-9193

Helen Kapnas 1262 (Greece paintings)
944-5297

Marge McClure

Shirley Calvert
728-7227

Ed Wordell
286-1328

Sherry Blackburn 723-1644

Diane Jamison, 426 Pedra Ln #92028
Jallbrook 728-4489

Greene's daughter: Chrissy Moore 3132 Monterey
San Mateo 94403
415-358-9303

San Dieguito Art Guild
(619) 942-3636
Off Track Gallery
510 North Highway 101
Encinitas, CA 92024

MOORE R9609 130
Betty Sturdevan
348 Arroyo
Encinitas, CA 92024

Margaret 753-0787

Wiegand 1753 Charleston Lane Ene
5th 5:00 5th 4:30

San Dieguito Maps
Off Track Gallery
Art Guild

5:30

TRISH
943-9718



Old Santa Fe Railroad Train Station

Rosann Drelma 753-4394

1996-97

Membership Directory

Col C Judy Cunningham 753-6041

Valley Molding/Frame 7150 Carroll Rd

510 North Old Highway 101 619-536-9077
Encinitas, California 92024

(619) 942-3636

Signs - John Joziak
1515 Oak Dr. #8 Vista 92084

breakdown

4:00

Levin
634 1/50
Don't call
11/1 call
you

Margaret Berg 753-0787
1753 Charleston Lane, Enc

SDAG St Bd of Equal-tax #
SR FHB-25-610350

San Dieguito

Off Track Gallery

Art Guild



Old Santa Fe Railroad Train Station

1996-97
Membership Directory

1996-97 General Meetings

General Meetings are held on the first Thursday of the month at 1:30 p.m. in Paul Ecke Hall at Quail Gardens in Encinitas.

1996 October 3rd

November 7th

December 5th - Board Meeting Only
No General Meeting

1997 January 2nd

February 6th

March 6th

April 3rd

May 1st

June 5th

July 1st (Tuesday) - Board Meeting Only
No General Meeting

August 7th

September 4th

October 2nd

November 6th

December 4th - Board Meeting Only
No General Meeting

Lifetime Members

97 Vada Kimble
Betty Sturdevan

1996-97 Board of Directors and Appointees

President	Cynthia A. Brenneman	481-7904
Vice President/Programs	Char Cee Colosia	721-7352
Assistant	Nancy Jarvis	259-9240
Vice President/Computers	B. Basia Koenig	753-2479
Assistant		
Treasurer		
Finance Committee	Betty Sturdevan	753-7403
	Cyndy Brenneman	481-7904
	Margaret Berg	753-0797
Secretary <i>Kramer</i>	Claudia Brown	434-7224
Corresponding Secretary	Gay Fisher	755-4141
Parliamentarian	Patricia Watkins	756-0417
Gallery Manager	Betty Sturdevan	753-7403
Membership Chairman	Janet Finney	755-7206
Gallery/Guild Directory	B. Basia Koenig	753-2479
Paint Rag Editor	Lisa Katter Jackson	753-9173
Distribution	June Bauer	792-7943
Field Trips	Char Cee Colosia	721-7352
Historian and Photos	Loretta Phoenix	727-9674
Hospitality	Harriet Shoup	756-3635
Assistant	Philipa Henschel	755-2006
Telephone Tree	Joan Schmidt	756-5464
Monthly Show Chairman	Joan Grine	481-8783
Assistant	Barbara Miller <i>Mile</i>	944-9755
Assistant	Bobbi Harrington	726-6084
Publicity	Shirley Hawley	436-0512
Assistant	Sandra Bray	756-0452
Artist of the Month	Pearl Cadwell	431-5472
Wall - Floor Renters	Jackie Bissell	550-8125
Assistant	Judianne Shannon	753-7088
Gallery Committee	Betty Sturdevan	753-7403
	Hildegard Stubbs	436-0501
	Joan Grine	491-9793
	B. Basia Koenig	753-2479
	Jackie Bissell	550-8125

1996-97 General Meetings

General Meetings are held on the first Thursday of the month at 1:30 p.m.
in Paul Ecke Hall at Quail Gardens in Encinitas.

1996 October 3rd
November 7th
December 5th - Board Meeting only
No General Meeting
1997 January 2nd
February 6th
March 6th
April 3rd
May 1st
June 5th
July 1st (Tuesday) - Board Meeting Only
No General Meeting
August 7th
September 4th
October 2nd
November 6th
December 4th - Board Meeting Only
No General Meeting

Lifetime Members
Vada Kimble
Betty Sturdevan

1996-97
Board of Directors
and Appointees

President	Cynthia A. Brenneman
Vice President/Programs	Char Cee Colosia
Assistant	Nancy Jarvis
Vice President/Computers	B. Basia Koenig
Assistant	
Treasurer	
Finance Committee	Betty Sturdevan
	Cyndy Brenneman
	Margaret Berg
Secretary	Claudia Brown
Corresponding Secretary	Gay Fisher
Parliamentarian	Patricia Watkins
Gallery Manager	Betty Sturdevan
Membership Chairman	Janet Finney
Gallery/Guild Directory	B. Basia Koenig
Paint Rag Editor	Lisa Katter Jackson
Distribution	June Bauer
Field Trips	Char Cee Colosia
Historian and Photos	Loretta Phoenix
Hospitality	Harriet Shoup
Assistant	Philipa Henschel
Telephone Tree	Joan Schmidt
Monthly Show Chairman	Joan Grine
Assistant	Barbara Miller
Assistant	Bobbi Harrington
Publicity	Shirley Hawley
Assistant	Sandra Bray
Artist of the Month	Pearl Cadwell
Wall - Floor Renters	Jackie Bissell
Assistant	Judianne Shannon
Gallery Committee	Betty Sturdevan
	Hildegarde Stubbs
	Joan Grine
	B. Basia Koenig
	Jackie Bissell

Additional Gallery Staff

Book Keeper	Margaret Berg	753-0797
Gallery Greeting Cards	Shirley Hawley	436-0512
Brochure Distribution	Therese Bushen	942-3899
Shrink Wrap Bins	Vilma Malmberg	755-4865
Cards/Shrink Wrap Bags	Loretta Phoenix	727-9674
Business Cards Rack	Betty Sturdevan	753-7403
Gallery Artist Albums/Bios		
Calendars & Mail Labels	B. Basia Koenig	753-2479
Show/Renter Wall Cards	Wallace Chase	434-7657
Customer Data Base/Labels	Cyndy Brenneman	481-7904
Art on the Green	Michael Gaszynski	942-5234
Environmental Painters	Shirley Hawley	436-0512
Prudential Exhibits	Joan Grine	491-9793
Monthly Gallery Chair	Betty Sturdevan	753-7403
Sitters' Orientation	Betty Sturdevan	753-7403
Gallery Paid Sitters	Sandra Bray	756-0452
	Hildegard Stubbs	436-0501
	Betty Sturdevan	753-7403
	Philipa Henschel	755-2006

1996-97 Monthly Show Take-In Dates

Take-In hours are from 9:00 a.m. to 2:30 p.m. on the dates given. No entries will be accepted after 2:30 p.m. All dates are **Fridays**, except where noted.

Monthly Show

Take-In Date

October 1996	September 27, 1996
November	November 1
December	November 29
January 1997	December 27
February	January 31, 1997
March	February 28
April	March 28
May	April 25
June	May 30
July	June 27
August	August 1
September	August 29
October	September 26
November	October 31
December	December 1 (Monday)

General Information

History. The San Dieguito Art Guild was founded thirty years ago as a non-profit organization dedicated to furthering artistic understanding in the local community. The Guild was established in 1966 as a non-profit corporation dedicated to the advancement of creative arts in the community and to individual growth through association with the Guild. The Guild gives an annual art scholarship to one or more students at local high schools and colleges.

Exhibits. The San Dieguito Art Guild Offtrack Gallery has an ever changing exhibit of art by over 50 local artists, including a variety of work by local painters, potters, jewelers, glass artists and sculptors. In addition to the Artist of the Month Exhibit, our Monthly Member Shows of new paintings are judged by San Diego area professional artists. Over 250 works of art by emerging and established local artists can be found at the Off Track Gallery at prices affordable to the general public. Our Cash Awards Show is held in December, our Guild Studio and Garden Tour is in May, and our Small Image Show, "Small Perceptions" is in July each year.

Location and Hours. The SDAG Off Track Gallery and Guild are located in the historic Santa Fe Railroad Station in Leucadia, a community of Encinitas, California. The Gallery and Guild occupy the downstairs area of the station. The Pannikin Coffehouse is located upstairs, where the Gallery also displays its wonderful art at moderate prices for the art conscious public. The Gallery is open daily 9 a.m. to 5 p.m. and is closed only three times a year: Thanksgiving Day, Christmas Day and New Year's Day. The address is 510 North Old Highway 101, Encinitas, 92024 and the phone number is (619) 942-3636.

Customers and Friends Can Easily Find Us. Tell them to take Interstate-5 to Encinitas Boulevard in Encinitas and go West about one-quarter mile to Old Coast Highway 101. Turn right onto the Highway. The Gallery is about one mile on the left in the Old Santa Fe Railroad Train Station which also houses the Pannikin Coffee House. If traveling by train, the Gallery is located about one mile from the Encinitas Amtrack Railroad Station.

Additional Gallery Staff	
Book Keeper	Margaret Berg
Gallery Greeting Cards	Shirley Hawley
Brochure Distribution	Therese Bushen
Shrink Wrap Bins	Vilma Malmberg
Cards/Shrink Wrap Bags	Loretta Phoenix
Business Cards Rack	Betty Sturdevan
Gallery Artist Albums/Bios	
Calendars & Mail Labels	B. Basia Koenig
Show/Renter Wall Cards	Wallace Chase
Customer Data Base/Labels	Cyndy Brenneman
Art on the Green	Michael Gaszynski
Environmental Painters	Shirley Hawley
Prudential Exhibits	Joan Grine
Monthly Gallery Chair	Better Sturdevan
Sitters’ Orientation	Betty Sturdevan
Gallery Paid Sitters	Sandra Bray
	Hildegarde Stubbs
	Betty Sturdevan
	Philipa Henschel

1996-97 Monthly Show Take-In Dates

Take-In hours are from 9:00 a.m. to 2:30 p.m. on the dates given. No entries will be accepted after 2:30 p.m. All dates are Fridays, except where noted.

Monthly Show	Take-In Date
October 1996	September 27, 1996
November	November 1
December	November 29
January 1997	December 27
February	January 31, 1997
March	February 28
April	March 28
May	April 25
June	May 30
July	June 27
August	August 1
September	August 29
October	September 26
November	October 31
December	December 1 (Monday)

General Information

History. The San Dieguito art Guild was founded thirty years ago as a non-profit organization dedicated to furthering artistic understanding in the local community. The Guild was established in 1966 as a non-profit corporation dedicated to the advancement of creative arts in the community and to individual growth through association with the Guild. The Guild gives an annual art scholarship to one or more students at local high schools and colleges.

Exhibits. The San Dieguito Art Guild Offtrack Gallery has an ever changing exhibit of art by over 50 local artists, including a variety of work by local painters, potters, jewelers, glass artists and sculptors. In addition to the Artist of the month Exhibit, our Monthly Member Shows of new paintings are judged by San Diego area professional artists. Over 250 works of art by emerging and established local artists can be found at the Off Track Gallery at prices affordable to the general public. Our Cash Awards Show is held in December, our Guild Studio and Garden Tour is in May, and our Small Image Show, “Small Perceptions” is in July each year.

Location and Hours. The SDAG Off Track Gallery and Guild are located in the historic Santa Fe Railroad Station in Leucadia, a community of Encinitas, California. The Gallery and Guild occupy the downstairs area of the station. The Pannikin Coffee house is located upstairs, where the Gallery also displays its wonderful art at moderate prices for the art conscious public. The Gallery is open daily 9 a.m. to 5 p.m. and is closed only three times a year: Thanksgiving Day, Christmas Day and New Year’s Day. The address is 510 North Old Highway 101, Encinitas, 92024 and the phone number is (619) 942-3636.

Customers and Friends Can Easily Find Us. Tell them to take Interstate-5 to Encinitas Boulevard in Encinitas and go West about one-quarter mile to Old Coast Highway 101. Turn right onto the Highway. The Gallery is about one mile on the left in the Old Santa Fe Railroad Train Station which also houses the Pannikin Coffee House. If traveling by train, the Gallery is located about one mile from the Encinitas Amtrack Railroad Station.

Guild Meetings

Board Meetings. The Board meets at 9:30 a.m. on the first Thursday of the month before the general Meeting, at the Larabee House at Quail Gardens in Encinitas. The July and December Board meetings may be held elsewhere.

General Meetings and Art Demonstrations. The Guild's General Meetings are open to the public and held on the first Thursday of the month. There are no General Meetings in July and December. Meetings are held in Ecke Hall, Quail Gardens, at 1:30 p.m. A high quality art demonstration is given at each General Meeting by an accomplished artist who will demonstrate technique, give a slide presentation, or a combination of both.

1997 Annual Events

February:	Valentine Show Reception
March-April:	Flower Fields Paint-In Exhibition
April:	Michael Gaszynski Day
May:	People's Choice Awards Show
May:	Guild Studio and Garden Tour
June:	Del Mar Fair Demo
July:	Small Image Show "Small Perceptions"
August:	Encinitas Library "Clothesline" Art Sale
Nov/December:	Holiday Art Sale
December:	Members' Cash Awards Show

On-Going Events

Art on the Green. Weather permitting, Guild members may sell their art outside on the lawn Sunday mornings. To participate, call the Guild member in charge of Art on the Green. There is no commission on sales; a fee is charged on credit card sales.

Artist of the Month. The North wall of the Gallery is reserved for the Artist of the Month show, except December and July. Members are eligible for Artist of the Month after two years of membership, and may sign up by calling the Artist of the Month Chairman. If the artist plans a reception, the Guild provides an ad in the local paper to announce the reception date and information. There is no commission on paintings sold by Artist of the Month.

Monthly Member Shows

All members may bring in one piece of original art (painting, drawing, photography, sculpture, etc.) to the Monthly Show Take-In. Take-In dates and times are listed on **page 4**. They are also announced in the "Paint Rag" newsletter, are on the Calendar at the Gallery desk. All art is hung, and a local professional artist gives ribbon awards in three categories (**Water Media**, **Oil/Acrylic**, and **Other Media**). Cash awards are also given in December and July. There is a small entry fee charged, and a 15% commission is taken on all Monthly Show art sales. There is an additional fee charged for a credit card sale.

Only original work is accepted. Not acceptable are copied or class work and previous entries that have won awards. All wall art must be ready for hanging with multi-strand wire 2 to 3 inches from the top. The maximum size for entries is 48 inches in height or width, including the frame. All non-oil/acrylic paintings must be framed with glass fronts. Plexiglass must be used instead of glass on pieces larger than 22 x 24 inches, except for pastels. Oils must be dry. The artist's name, title of work, medium used and price must be secured to the back of the art, with the same information on a card temporarily attached to the front. The Gallery Committee has the right to refuse any entry that fails to meet these standards and for subject matter deemed inappropriate for family viewing.

Wall and Floor Rental Space

There is an opportunity for 35 to 40 artists to show and sell their work on the walls and floor areas of the Gallery. If you are interested in renting space, first read the Rules for Wall and Floor Renters and the Big Book at the desk for Gallery Sitters. If you determine that you might like to rent space and can fulfill the obligations as required, call the Wall-Floor Renters Chairman to have your name placed on the waiting list. The Wall and Floor Renters act as our sales people and keep the Gallery clean. Each renter is obligated to sit the Gallery one day per month (or two half days) and pays rent per quarter based on a full space or a half space rental. There is room for one or two artists to rotate in as temporary wall renters for one quarter. Wall-Floor renters who are not Board members must help in coordination of guild events.

Guild Meetings

Board Meetings. The Board meets at 9:30 a.m. on the first Thursday of the month before the general Meeting, at the Larabee House at Quail Gardens in Encinitas. The July and December Board meetings may be held elsewhere.

General Meetings and Art Demonstration. The Guild’s General Meetings are open to the public and held on the first Thursday of the month. There are no General meetings in July and December. Meetings are held in Ecke Hall, Quail Gardens, at 1:30 p.m. A high quality art demonstration is given at each General Meeting by an accomplished artist who will demonstrate technique, give a slide presentation, or a combination of both.

1997 Annual Events

February:	Valentine Show Reception
March-April:	Flower Fields Paint-In Exhibition
April:	Michael Gaszynski Day
May:	People’s Choice Awards Show
May:	Guild Studio and Garden Tour
June:	Del Mar Fair Demo
July:	Small Image Show “Small Perceptions”
August:	Encinitas Library “Clothesline” Art Sale
Nov/December:	Holiday Art Sale
December:	Members’ Cash Awards Show

On-Going Events

Art on the Green. Weather permitting Guild members may sell their art outside on the lawn Sunday mornings. To participate call the Guild member in charge of Art on the Green. There is no commission on sales; a fee is charged on credit card sales.

Artist of the Month. The North wall of the Gallery is reserved for the Artist of the Month show, except December and July. Members are eligible for Artist of the Month after two years of membership, and may sign up by calling the Artist of the Month Chairman. If the artist plans a reception, the Guild provides an ad in the local paper to announce the reception date and information. There is no commission on paintings sold by Artist of the Month.

Monthly Member Shows

All members may bring in one piece of original art (painting, drawing, photography, sculpture, etc.) to the Monthly Show Take-In. Take-In dates and times are listed on page 4. They are also announced in the “Paint Rag” newsletter, are on the Calendar at the Gallery desk. All art is hung, and a local professional artist gives ribbon awards in three categories (Water Media, Oil/Acrylic and Other Media). Cash awards are also given in December and July. There is a small entry fee charged, and a 15% commission is taken on all Monthly Show art sales. There is an additional fee charged for a credit card sale.

Only original work is accepted. Not acceptable are copied or class work and previous entries that have won awards. All wall art must be ready for hanging with multistrand wire 2 to 3 inches from the top. The maximum size for entries is 48 inches in height or width, including the frame. All non-oil/acrylic paintings must be framed with glass fronts. Plexiglass must be used instead of glass on pieces larger than 22 x 24 inches, except for pastels. Oils must be dry. The artist’s name, title of work, medium used and price must be secured to the back of the art, with the same information on a card temporarily attached to the front. The Gallery Committee has the right to refuse any entry that fails to meet these standards and for subject matter deemed appropriate for family viewing.

Wall and Floor Rental Space

There is an opportunity for 35 to 40 artists to show and sell their work on the walls and floor areas of the Gallery. If you are interested in renting space, first read the Rules for Wall and Floor Renters and the Big book at the desk for Gallery Sitters. If you determine that you might like to rent space and can fulfill the obligations as required, call the Wall-Floor Renters Chairman to have your name placed on the waiting list. The Wall and Floor Renters act as our sales people and keep the Gallery clean. Each renter is obligated to sit the Gallery one day per month (or two half days) and pays rent per quarter based on a full space or a half space rental. There is room for one or two artists to rotate in as temporary wall renters for one quarter. Wall-floor renters who are not Board members must help in coordination of guild events.

Other Activities

Artist Trips. Painting and field trips to locations around San Diego County, Baja, Museum Trips and occasional Trade Shows are arranged by the Trip Coordinator, and are announced in "The Paint Rag". These are generally fund raisers for the Guild.

Community Events. During the year we have opportunities to show our art in a number of community locations and events. In June, **The Del Mar Fair** usually sets up a space where we can paint and sell our work. The **Carlsbad Flower Fields** sometimes invite us to show and sell our art, as does **The Prudential Real Estate Office** and the **Designers' Showcase** if it is in our neighborhood. These activities vary and may be limited.

Artist Groups. Small working groups consisting of guild members are formed from time to time to sketch and paint together. The **Environmental Painters** is one such group of guild artists. Consider joining a group for the social and artistic benefits of interacting with other artists, or get together and form your own!

Greeting Cards and Shrink Wraps. All members may sell greeting cards and shrink wrapped matted originals and prints on a space available basis. All prints must be so labeled. To place cards on racks and art in bins, contact the Gallery Staff members in charge of cards and bins. All cards and matted art must be neatly wrapped. Clear artist bags for greeting cards and matted art may be purchased from a Guild member who has these supplies for sale. There is currently no commission on card and bin sales; a fee is charged for credit card sales.

Member Business Cards and Flyers. Members may leave business cards in a rack provided by the Gallery. There is some table space available for flyers announcing classes and workshops only; there is no room for personal flyers.

Member Portfolios and Biographies. All members may put their biographies with photos on two pages in the Gallery Artists' Album. In addition, members may also show examples of the art work they do on a commission basis in the three Gallery Artists' portfolio albums by subject.

Membership

Guild Membership Fees. Membership is \$35 annually per person, and \$50 per couple. Dues are payable by September 30 each year. A junior membership is currently available for young artists at \$15 for those ages 15 to 18.

Lifetime Membership. This is an elected honorary membership. It is one of the few ways the Guild has of thanking those individuals who have given of their time and energy, and have been unstintingly of service over many years.

The Membership Year. The Guild's annual membership year is from October 1, 1996 to September 30, 1997. A membership drive takes place in September of each year, and member renewals are due by **September 30**. If your membership lapses, your art work, cards, etc., will be removed from the Gallery.

Elections. The nominating Committee secures nominations for positions in June and July, and elections for the Board of Trustees takes place at the General Membership meeting in August. The new Board takes over September 1st.

Requirements and Obligations

We hope you are not just a member, but become an active member who will get involved and help the Guild become an even better organization. The By-Laws of the Guild stress that all members play a part. You will find your art sells better and your name recognition goes up if you are an active member.

All members are required to devote time to a project or a committee. You must sign up for a committee or job in order to show your work in the monthly shows, and Wall-Floor renters who are not Board members must help in coordination of Guild events. Volunteer for a committee, become a member of the Board of Directors, or accept an appointed position. Each year there is an opportunity to get involved in these important ways when the Nominating Committee forms in May for elections in August. Let them know you are interested!

Other Activities

Artist Trips. Painting and field trips to locations around San Diego County, Baja, Museum Trips and occasional Trade Shows are arranged by the Trip Coordinator, and are announced in “The Paint Rag.” These are generally fund raisers for the Guild.

Community Events. During the year we have opportunities to show our art in a number of community locations and events. In June, The Del Mar Fair usually sets up a space where we can paint and sell our work. The Carlsbad Flower Fields sometimes invite us to show and sell our art, as does The Prudential Real Estate Office and the Designers’ Showcase if it is in our neighborhood. These activities vary and may be limited.

Artist Groups. Small working groups consisting of guild members are formed from time to time to sketch and paint together. The Environmental Painters is one such group of guild artists. Consider joining a group for the social and artistic benefits of interacting with other artists, or get together and form your own!

Greeting Cards and Shrink Wraps. All members may sell greeting cards and shrink wrapped matted originals and prints on a space available basis. All prints must be so labeled. To place cards on racks and art in bins, contact the Gallery Staff members in charge of cards and bins. All cards and matted art must be nearly wrapped. Clear artist bags for greeting cards and matted art may be purchased from a Guild member who has these supplies for sale. There is currently no commission on card and bin sales; a fee is charged for credit card sales.

Member Business Cards and Flyers. Members may leave business cards in a rack provided by the Gallery. There is some table space available for flyers announcing classes and workshops only; there is no room for personal flyers.

Member Portfolios and Biographies. All members may put their biographies with photos on two pages in the Gallery Artists’ Album. In addition, members may also show examples of the art work they do on a commission basis in the three Gallery Artist’ portfolio albums by subject.

Membership

Guild Membership Fees. Membership is \$35 annually per person, and \$50 per couple. Dues are payable by September 30 each year. A junior membership is currently available for young artists at \$15 for those ages 15 to 18.

Lifetime Membership. This is an elected honorary membership. It is one of the few ways the Guild has of thanking those individuals who have given of their time and energy, and have been unstintingly of service over many years.

The Membership Year. The Guild’s annual membership year is from October 1, 1996 to September 10, 1997. A membership drive takes place in September of each year, and member renewals are due by September 30. If your membership lapses, your art work, cards, etc., will be removed from the Gallery.

Elections: The nominating Committee secures nominations for positions in June and July, and elections for the Board of Trustees takes place at the General Membership meeting in August. The new board takes over September 1st.

Requirements and Obligations

We hope you are not just a member, but become an active member who will get involved and help the Guild become an even better organization. The By-Laws of the Guild stress that all members play a part. You will find your art sells better and your name recognition goes up if you are an active member.

All members are required to devote time to a project of a committee. You must sign up for a committee or job in order to show your work in the monthly shows, and Wall-Floor renters who are not Board members must help in coordination of Guild events. Volunteer for a committee, become a member of the Board of Directors, or accept an appointed position. Each year there is an opportunity to get involved in these important ways when the Nominating Committee forms in May for elections in August. Let them know you are interested!

Other Information

"The Paint Rag". The Guild publishes a newsletter, "The Paint Rag", which is mailed to all members after the Board and General Membership meetings each month. The Guild's newsletter contains current information regarding monthly member shows and winners, the backgrounds of show judges and the demonstrations they will be doing at the General Meetings. Details of up-coming events and activities are listed, along with information about the Artist of the Month and community art news. Members' ads and announcements are also included.

The "Big Book". The "Big Book" is a notebook of procedures and forms used by the Guild and located in the Gallery at the main desk. Gallery Sitters (the Wall and Floor Renters) are trained to be familiar with up to date information regarding procedures and activities. Feel free to call the Gallery if you have any questions.

The Gallery Calendar. A monthly calendar of current events and Gallery activities, and the names of daily sitters for the month is located on the Gallery desk top. Extra copies of the calendar are located in the Gallery file cabinet.

Other Information

"The Paint Rag". The Guild publishes a newsletter, "The Paint Rag", which is mailed to all members after the Board and General Membership meetings each month. The Guild's newsletter contains current information regarding monthly members shows and winners, the backgrounds of show judges and the demonstrations they will be doing at the General Meetings. Details of up-coming events and activities are listed, along with information about the Artist of the Month and community art news. Members' ads and announcements are also included.

The "Big Book". The "Big Book" is a notebook of procedures and forms used by the Guild and located in the Gallery at the main desk. Gallery Sitters (the Wall and Floor Renters) are trained to be familiar with up to date information regarding procedures and activities. Feel free to call the Gallery if you have any questions.

The Gallery Calendar. A monthly calendar of current events and Gallery activities, and the names of daily sitters for the month is located on the Gallery desk top. Extra copies of the calendar are located in the Gallery file cabinet.

1996-97
San Dieguito Art Guild Members

Beverly Agnew
322 Punta Baja
Solana Beach, CA 92075
481-8908

Elaine Algeo
2600 Argonauta Street
Carlsbad, CA 92009
931-1684

Sandy Amison
7893 Burlington Way
San Diego, CA 92126
578-3514 and 456-2886

Suzette Amon
19567 Fourth Place
Escondido, CA 92029
740-1736

Tillie Appel
1734 Edgefield Lane
Encinitas, CA 9202
942-8021

Cheri Baillargeon
1019 Valeview Drive
Vista, CA 92083
758-0859

June Bauer
709 South Nardo #B8
Solana Beach, CA 92075
792-7943

Nadine Baurin
2517 Navarra Drive, #214
La Costa, CA 92009
436-5087

Joli Beal
44 North Lane
Del Mar, CA 92014
259-9630

Lynn Benn
13606 Durango Drive
Del Mar, CA 92014
7755-8106

Jacqueline Lee Bissell
3824 Governor Drive
San Diego, CA 92122
550-8125

Sally Bly
811 Muirwood Drive
Oceanside, CA 92057
630-6625

Charlene Bonney
235 Fifth Street
Encinitas, CA 92024
753-2990

Sandra Bray
3672 Coppercrest Road
Olivenhain, CA 92024
756-0452

Cynthia Amon Brenneman
15045 Rancho Real
Del Mar, CA 92014
481-7904

Cathy Breslaw
3265 Brookside Lane
Olivenhain, CA 92024
759-1567

Hon. Mary Brochu
4076 Johnson Drive
Oceanside, CA 92056
726-3558

Addition

Name
Address
City/Zip
Phone

Maxine Custer 2083 Tranno Ave OC 92056

Jeffrey Brosbe

2441 Montgomery Avenue
Cardiff by the Sea, CA 92007
753-2053

Claudia Brown

2711 Athens Avenue
Carlsbad, CA 92008
434-7224

Allin and Andrew Budek

133 Smart Court
Encinitas, CA 92024
942-8405

Lynn Buettner

4911 Neblina Drive
Carlsbad, CA 92008
730-0567 and 966-9662 pgr.

Charlotte Burger

1450 Salem Court
Oceanside, CA 92057
439-5242

Angela Burkett/Artist Choice Framing

1049 Camino Del Mar #4B
Del Mar, CA 92014
759-4774

Lucille Burkett

319 Caminito Del Mar
Carlsbad, CA 92009
438-9059

Therese Bushen

2377 Newcastle Avenue
Cardiff by the Sea, CA 92007
942-3899

Pearl Cadwell

7219 Wisteria Way
Carlsbad, CA 92009
431-5472

431-5472 Addition

Name
Address
City/Zip
Phone

Ernest D. Chandonet

1436 Avenida de las Adelsas
Encinitas, CA 92024
944-6019

Joyce Chaney

4655 Cordoba Way
Oceanside, CA 92056
758-0502

Wallace and Helen Chase

1475 Chestnut Avenue
Carlsbad, CA 92008
434-7657

Char Cee Colosia

2100 South Ditmar
Oceanside, CA 92054
721-7352

Gillian Cook

1211 El Camino Real, #245
Oceanside, CA 92054
757-0408

Evelyn Cramer

1952 Calle Rociada
Fallbrook, CA 92028
728-6209

Barbara Czajkowski

P.O. Box 296
Del Mar, CA 92014
481-9764

Paula Dahl

276 Blue Springs Lane
Oceanside, CA 92054
722-7849

Gloria Daniels

1957 Springdale Lane
Encinitas, CA 92024
944-3904

Addition

Name
Address
City/Zip
Phone

Ethel Niessen Davis

660 Circle Drive
Solana Beach, CA 92075
755-2225

Diane Deneen

2186 Pinar Place
Del Mar, CA 92014
481-4295

Ruth Dennis

6951 Peach Tree Road
Carlsbad, CA 92009
931-9851

Neva Desmond

1680 Leora Lane
Leucadia, CA 92024
753-6901

AliceJean Dieffenbach

P.O. Box 261
Rancho Santa Fe, CA 92067
756-0931

Norman Dobruskin

3542 Ridgewood Way
Carlsbad, CA 92008
720-0673

Beverly Doerfler

699-120 North Vulcan
Encinitas, CA 92024
753-9284

Jackie Dotson

7307 "B" Alicante Road
Carlsbad, CA 92009
603-8921

Additions

Name
Address
City/Zip
Phone

Name
Address
City/Zip
Phone

Betty Eaton-Rhea

611 Via Bogota
Vista, CA 92083
724-4344

Bob Ferguson

17161 Alva Road #3214
San Diego, CA 92127
675-1463

Bertie Ficaro

325 Willowspring Drive
Encinitas, CA 92024
942-3890

Janet Finney

13780 Mar Scenic Drive
Del Mar, CA 92014
755-7206

Gay Fisher

551 Tewa
Del Mar, CA 92014
755-4141

Yvonne Fisher (Van Blitter)

920 Goleta Street
Oceanside, CA 92057
754-9506

Debbie Forbes

4340 Los Padres
Fallbrook, CA 92028
723-2599

Michael & Viviana Gaszynski

275 Turner
Encinitas, CA 92024
942-5234

Additions

Name
Address
City/Zip
Phone

Name
Address
City/Zip
Phone