

## HISTORY

Chug Chug Chug go the wheels and we're on our way again. In September 1994 we left our boat on Vulcan, boarded the train and got off at the Old Encinitas Train Station. We liked it's quaintness so well, we've decided to stay. In October we took a short rail ride thru Artist country and ended up at the studios of many prominent artists. This event was classy, well organized and pleasant from every rider's perspective.

Back at the station, we are settling in, and enjoying the status of "salesperson", not just "the lonely solitary sitter". The Pannikin staff is pleasant and we enjoy the benefits of our location and our association with them.

Our fondest thanks to all the volunteers from our Guild who worked hard last year, and especially to our long term members who continue to pull this growing train through the tracks of time.

## SAN DIEGUITO ART GUILD OFFTRACK GALLERY

Gallery Hours: 9 am-5pm daily  
510 N. HWY 101  
Encinitas CA 92024619-942-3636

Terraz (Terraz) 942-3899

Clara Fleming 206-437-9555  
581 So Bayway, ? , Wash 98365

Kate Davis 89190 Sherwood Island Rd

Quiet Waters  
Gallery Florence Ore 97439  
(503) 997-8940

Bradford 835 N Vulcan

Pannikin 510 N 101

'96 studio tour  
program

Pat - wall posters / video

Cyndi - gallery ch?

Marge Rauch-Pastel 485-9193

(Helen Kepnes 943-1262 Greece  
painted)

Marge McClure 726-5765

Shirley Calvert 728-7227

Ed Wordell 286-1328

Sherri Blackburn 723-1644

sitters = 5<sup>00</sup>@hr  
Sandra Bray  
M. J. Shepherd  
Judie

1995

753-2479

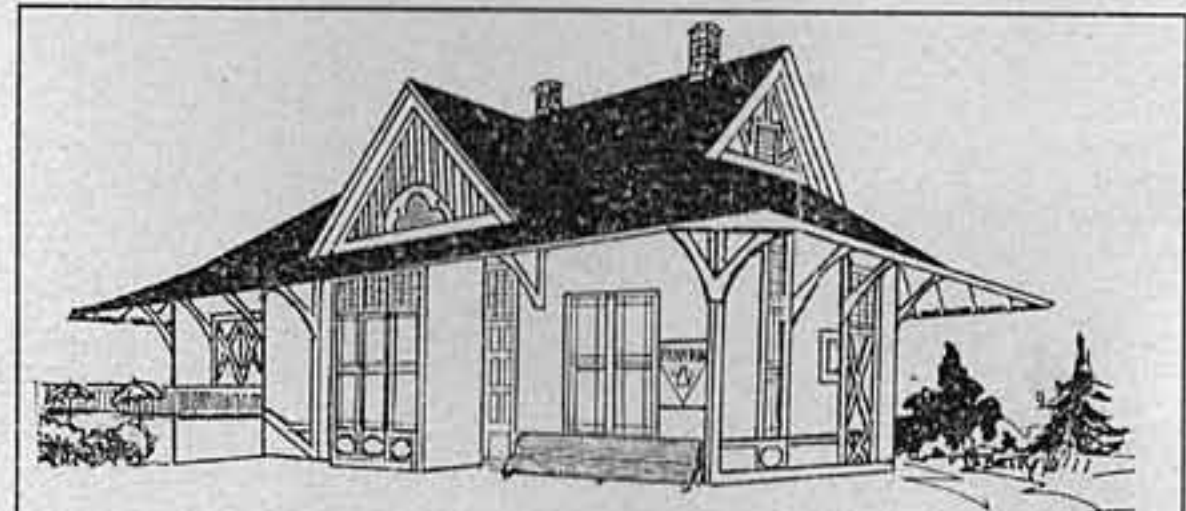

OFFTRACK GALLERY

Note Cards 'Linda Doll'

Art Editions

352 W. PAXTON Ave

SALT LAKE City

UTAH

84101

1,000 color

288 - 35mm slide

The San Dieguito

Art Guild

942-3636

11:30  
12:45  
1:30  
2:45

## HISTORY

Chug Chug Chug go the wheels and we're on our way again. In September 1994 we left our boat on Vulcan, boarded the train and got off at the Old Encinitas Train Station. We liked it's quaintness so well, we've decided to stay. In October we took a short rail ride thru Artist Country and ended up at the studios of many prominent artists. This event was classy, well organized and pleasant from every rider's perspective.

Back at the station, we are settling in, and enjoying the status of "salesperson", not just "the lonely solitary sitter". The Pannikin staff is pleasant and we enjoy the benefits of our location and our association with them.

Our Fondest thanks go to all the volunteers from our Guild who worked hard last year, and especially to our long term members who continue to pull this growing train through the tracks of time.

## **SAN DIEGUITO ART GUILD OFFTRACK GALLERY**

**Gallery Hours: 9 am-5 pm daily  
510 N HWY 101  
Encinitas, CA 92024  
619-942-3636**



## **1995 GENERAL MEETINGS**

are held in Paul Ecke Hall at Quail Gardens,  
in Encinitas:

**JAN 3rd - FEB 6th - MAR 6th**

**APR 3rd - JUN 5th - JUL 3rd**

**AUG 7th - SE 5th - OCT 2nd**

**NOV 6th**

There are no general meetings in May and  
December due to special events scheduled  
for those months.

**MAY: CASH AWARDS SHOW**

**DECEMBER: CASH AWARDS SALE**

## **GENERAL INFORMATION**

The San Dieguito Art Guild was formed as a place for all artists of varying backgrounds, talents, tastes, and media to gather for the support, education, promotion, and sale of artwork within our community. Our gallery, The Offtrack Gallery, located in the Old Encinitas Train Station at 510 N HWY 101, houses wonderful art at moderate prices for the art conscious public. Monthly Art Shows are judged by San Diego area professional artists. Cash Awards Shows are held annually in May and December.

Our Board Meetings are held at 10:00 am on the first Monday (except holidays) at Quail Gardens. Our General Meetings, which are open to the public, are held the first Monday of the month (except holidays) at 1:30 pm in Ecke Hall at Quail Gardens. A high quality art demonstration is given at each General Meeting by a well know artist.

Traditionally, we hold a Rummage Sale Fund Raiser in the summer and an Artist Studio Tour in the fall. The Guild gives an annual art scholarship to one or more students at local colleges.

In 1995, we hope to expand on these activities. We hope you're not just a member, but an active member who will get involved and help us become an even better organization.

1995 GENERAL MEETINGS

are held in Paul Ecke Hall at Quail Gardens,  
in Encinitas:

JAN 3rd - FEB 6th - MAR 6th  
APR 3rd - JUN 5th - JUL 3rd  
AUG 7th - SE 5th - Oct 2nd  
NOV 6th

There are no general meetings in May and December due to  
special events scheduled for those months.

MAY: CASH AWARDS SHOW  
DECEMBER: CASH AWARDS SALE

GENERAL INFORMATION

The San Dieguito Art Guild was formed as a place for all artists of varying back-  
grounds, talents, tastes, and media to gather for the support, education, promotion,  
and sale of artwork within our community. Our gallery, The Offtrack Gallery, lo-  
cated in the old Encinitas Train Station at 510 N. HWY 101, houses wonderful art at  
moderate prices for the art conscious public. Monthly Art Shows are judged by San  
Diego area professional artists. Cash Awards Shows are held annually in may and  
December.

Our Board Meetings are held at 10:00 am on the first Monday (except holidays) at  
Quail Gardens. Our General Meetings, which are open to the public, are held the first  
Monday of the month (except holidays) at 1:30 pm in Ecke Hall at Quail Gardens.  
A high quality art demonstration is given at each General Meeting by a well known  
artist.

Traditionally, we hold a Rummage Sale Fund Raiser in the summer and an Artists  
Studio Tour in the fall. The Guild gives an annual art scholarship to one or more  
students at local colleges.

In 1995, we hope to expand on these activities. We hope you're not just a member,  
but an active member who will get involved and help us become an even better orga-  
nization.



## **MEMBERSHIP OBLIGATIONS**

### **FINANCIAL:**

1. An annual membership fee of \$25 per person or \$40 per family (two relatives per household) is due on September 1st.
2. A nominal hanging fee of approximately \$5 per entry will be paid when entering paintings into our monthly shows.
3. The acquisition of a resale license is required in order to become a Wall Renter (Board of Equalization: 744-1330).
4. Members are required to pay 15% commission to the Guild on all paintings sold from the monthly show wall, and on shrink wraps sold from the bin (except Wall Renters who do not pay commission on bin work).
5. Wall Renter members are required to pay bi-monthly wall dues. Current dues are \$16.50 for a half wall and \$33.00 for a full wall per month.

### **PHYSICAL:**

1. Each member has the responsibility to attend an orientation session before their first day of gallery sitting (call Betty Sturdevan: 753-7403).
2. All Wall Renters must sit one full day per month. Members entering the Monthly Show must sign up to perform specific jobs in lieu of sitting the gallery. This will be done when they enter the show.
3. Wall Renters must rotate their exhibit every two months on Wall Rotation Day.
4. Members with files must check them periodically.
5. Every member sitting the gallery must read the Procedural Manual and familiarize themselves with the gallery system and sales procedures.

### **PENALTIES:**

Failure to meet the above obligations can result in fines or dismissal from membership.

## **MEMBERSHIP BENEFITS**

### **SOCIAL:**

1. The opportunity to meet and network with artists, at receptions, art demonstrations, sales and fund-raisers.

### **GALLERY:**

Our Guild provides an opportunity to show and sell your artwork in a gallery setting. This can be done by entering the Monthly Show, by becoming a Wall Renter, or being the Artist of the Month.

### **PUBLICITY:**

As a member, you will receive the benefits of regular monthly publicity.

### **COMPETITION:**

1. Each Monthly Show gives artists a chance to vie for ribbons awarded by a judge to top choices in several categories.
2. Twice a year artists can compete for cash prizes awarded by a judge to top paintings in several categories.

### **EDUCATIONAL:**

Our monthly membership meeting provides a free art demonstration by a well known artist which enhances our knowledge in specific ways within our artistic discipline.

### **INFORMATION:**

1. As a member you will receive this membership directory with members names, addresses and phone numbers.
2. You will also receive The Paint Rag, a monthly newsletter with Guild information.

### **COMMUNITY LIAISON:**

Through certain Guild functions and goals, we interact with community goals and events.

## MEMBERSHIP OBLIGATIONS

### FINANCIAL:

1. An annual membership fee of \$25 per person or \$40 per family (two relatives per household) is due on September 1st.
2. A nominal hanging fee of approximately \$5 per entry will be paid when entering paintings into our monthly shows.
3. The acquisition of a resale license is required in order to become a Wall Renter (Board of Equalization: 744-1330).
4. Members are required to pay 15% commission to the Guild on all paintings sold from the monthly show wall, and on shrink wraps sold from the bin (except Wall Renters who do not pay commission on bin work).
5. Wall Renter members are required to pay bimonthly wall dues. Current dues are \$16.50 for a half wall and \$33.00 for a full wall per month.

### PHYSICAL:

1. Each member has the responsibility to attend an orientation session before their first day of gallery sitting (call Betty Sturdevan).
2. All Wall Renters must sit one full day per month. Members entering the Monthly Show must sign up to perform specific jobs in lieu of sitting the gallery. This will be done when they enter the show.
3. Wall Renters must rotate their exhibit every two months on Wall Rotation Day.
4. Members with files must check them periodically.
5. Every members sitting the gallery must read the Procedural Manual and familiarize themselves with the gallery system and sales procedures.

### PENALTIES:

Failure to meet the above obligations can result in fines or dismissal from membership.

## MEMBERSHIP BENEFITS

### SOCIAL:

1. The opportunity to meet and network with artists, at receptions, art demonstrations, sales and fund-raisers.

### GALLERY:

Our Guild provides an opportunity to show and sell your artwork in a gallery setting. This can be done by entering the Monthly Show, by becoming a Wall Renter, or being the Artist of the Month.

### PUBLICITY:

As a member, you will receive the benefits of regular monthly publicity.

### COMPETITION:

1. Each Monthly Show gives artists a chance to vie for ribbons awarded by a judge to top choices in several categories.
2. Twice a year artists can compete for cash prizes awarded by a judge to top paintings in several categories.

### EDUCATIONAL:

Our monthly membership meeting provides a free art demonstration by a well known artist which enhances our knowledge in specific ways within our artistic discipline.

### INFORMATION:

1. As a member you will receive this membership directory with members names, addresses and phone numbers.
2. You will also receive The Paint Rag, a monthly newsletter with Guild information.

### COMMUNITY LIAISON:

Through certain Guild functions and goals, we interact with community goals and events.



**BOARD OF DIRECTORS  
AND APPOINTEES**

**1994-1995**

<b>PRESIDENT</b>	PAT WATKINS	756-0417
<b>1ST VP</b>	CYNDY BRENNEMAN	481-7904
<b>2ND VP</b>	MARY LEE SHEPARD	436-0480
<b>TREASURER</b>	LORETTA PHOENIX	727-9674
<b>SECRETARY</b>	MELISSA BLASCO	480-0922
<b>CORRESPOND SEC.</b>	JOAN GRINE	481-8783
<b>PARLIAMENTARIAN</b>	HILDEGARD STUBBS	436-0501
<b>MEMBERSHIP</b>	MICHAEL GASZYNSKI	942-5234
<b>DIRECTORY</b>	CYNDY BRENNEMAN	481-7904
<b>PAINT RAG</b>	PEARL CADWELL	431-5472
<b>DISTRIBUTION</b>	VADA KIMBLE	756-2107
<b>FLIERS</b>	GAY FISHER	755-4141
<b>HISTORIAN</b>	DIANE SMITH	944-4492
<b>HOSPITALITY</b>	BEV DOERFLER	753-9284
	CAROLE KRAMB	945-0534
<b>ART CHAIRMAN</b>	SANDRA BRAY	756-0452
<b>ASSISTANT</b>	COURTNEY STRAND	731-3354
<b>PUBLICITY</b>	JANET FINNEY	755-7206
<b>ASSISTANT</b>	ALLIN BUDEK	942-8405
<b>ARTIST OF THE</b>	CLAUDIA BROWN	434-7224
<b>MONTH</b>		
<b>GALLERY MANAGER</b>	PAT WATKINS	756-0417
<b>WALL RENTERS</b>	PAT WATKINS	756-0417
<b>ORIENTATION</b>	BETTY STURDEVAN	753-7403
<b>TELEPHONE TREE</b>	LAUREL ROBERTS	943-9916
<b>GALLERY</b>		
<b>COMMITTEE</b>	PAT WATKINS	756-0417
	CYNDY BRENNEMAN	481-7904
	SANDRA BRAY	756-0452
	BETTY STURDEVAN	753-7403

CARD

**MEMBERSHIP ROSTER**

<b>AGNEW, BEVERLY</b>	
322 Punta Baja	
Solana Beach, CA 92075	481-8908
<b>AKIN, PRISCILLA</b>	
1275 A Hygeia Ave.	
Leucadia, CA 92024	753-0474
<b>AMISON, SANDY</b>	
8498 Travis Ct.	
San Diego, CA 92126	578-3514
<b>ANDERSON, DORIS</b>	
1117 Monterey Vista	
Encinitas, CA 92004	943-8820
<b>APPLE, TILLIE</b>	
1734 Edgefield Ln.	
Encinitas, CA 92024	942-8021
<b>ARNO, JEANNE</b>	
P. O. BOX 8155	
Rancho Santa Fe, CA 92067	756-3550
<b>BAUDOUINE, LOIS</b>	
P.O. BOX 307	
Rancho Santa Fe, CA 92067	756-1658
<b>BAUER, JUNE</b>	
709 South Nardo #B8	
Solana Beach, CA 92075	792-7943



**BERNSTEIN, SUSAN**

P. O. BOX 144

Rancho Santa Fe, CA 92067 756-4812

**BERTNESS, PAUL N.**

2917 Via Pepita

Carlsbad, CA 92009 942-4390

**BLASCO, MELISSA**

1359 W 9TH AVE. #1712

Escondido, CA 92029 480-0922

**BLY, SALLY**

811 Muirwood Dr.

Oceanside, CA 92057 630-6625

**BONNEY, CHARLENE**

235 5th Street

Encinitas, CA 92024 783-2990

**BRAY, SANDRA**

3672 Copper Crest

Olivenhain, CA 92024 756-0452

**BRENNEMAN, CYNTHIA**

15045 Rancho Real

Del Mar, CA 92014 481-7904

**BRESLAW, CATHY**

826 Doris Dr.

Encinitas, CA 92024 943-0042

**BROCHU, MARY (HON).**

4076 Johnson Dr.

Oceanside, CA 92056 726-3558

**BROWER, ALICE**

428 S. Granados

Solana Beach, CA 92075 755-4322

**BROWN, CLAUDIA**

2711 Athens Ave.

Carlsbad, CA 92008 434-7224

**BUDEK, ALLIN**

133 Smart Ct.

Encinitas, CA 92024 942-8405

**BUDEK, ANDREW**

133 Smart Ct.

Encinitas, CA 92024 942-8405

**BUTTERWORTH, STELLA MAE**

3747-104 Vista Campana S.

Oceanside, CA 92056 757-1373

**CADWELL, PEARL**

7219 Wisteria Way

Carlsbad, CA 92009 431-5472

**CARTWRIGHT, OLGA**

2061 Cima Court

Carlsbad, CA 92009 436-8043

**CHASE, HELEN**

1475 Chestnut

Carlsbad, CA 92008 434-7657

**CHASE, WALLACE**

1475 Chestnut

Carlsbad, CA 92008 434-7657

**CHILDS, WENETTA**

P O Box 425

Solana Beach, CA 92075 755-1862

**COLOSIA, CHAR "CEE"**

2100 S. Ditmar

Oceanside, CA 92054 721-7352

COAL Gallery 434-8497

Clapp, Alan 758-1319

822 754-7621 →

**CRAMER, EVELYN**1952 Calle Rociada  
Fallbrook, CA 92028

728-6209

**DANIELS, GLORIA**1957 Springdale Ln.  
Encinitas, CA 92024

944-3904

**DAVIDSON, RETTA**351 Orwell Lane  
Encinitas, CA 92024-4814

753-5296

**DAVIS, ETHEL**660 Circle Drive  
Solana Beach, CA 92075

755-2225

**DENEEN, DIANE**2186 Pinar Pl.  
Del Mar, CA 92014

481-4295

**DENNIS, RUTH**6951 Peach Tree Road  
Carlsbad, CA 92009

931-9851

**DIAS, RICHARD E.**2010 Avenida La Posta  
Encinitas, CA 92024

436-5584

**DIEFFENBACH, ALICEJEAN**P. O. BOX 261  
Rancho Santa Fe, CA 92067

753-0659

**DISPENZIERE, PAT**30405 Calle De Suenos  
Rancho PV, CA 92074

310-541-7425

**DOBRUSKIN, NORMAN**3542 Ridgewood Way  
Carlsbad, CA 92008

720-0673

*Ellen - 811 Camino Pasa*  
*Carlsbad 92008*  
**DOERFLER, BEVERLY**699 Vulcan Sp. 120  
Leucadia, CA 92024

753-9284

**EATON-RHEA, BETTY**202 Chinguapin Ave. Apt 1  
Carlsbad, CA 92008

729-5628

**ERDMANN, DOROTHY**17724 Villamoura Dr.  
Poway, CA 92064

675-0303

**EVANS, JOYCE**670 Quail Gardens Dr.  
Encinitas, CA 92024

942-5999

**FERGUSON, BOB**17161 Alva Road #2418  
San Diego, CA 92127-2151

675-0977

**FICARO, BERTIE**325 Willowsprings Dr.  
Encinitas, CA 92024

942-3890

**FINNEY, JANET**13780 Mar Scenic Drive  
Del Mar, CA 92014

755-7206

**FISHER, GAY**551 Tewa  
Del Mar, CA 92014

755-4141

**FORBES, DEBBIE**4340 Los Padres Dr.  
Fallbrook, CA 92028

723-2599

**FUTRELL, RUTH ANN**2197 Winchester St.  
Oceanside, CA 92054

439-7752



*Perueta Nestor 2662 Torrey Pines Rd L.G.  
453-2608*

**GASZYNSKI, MICHAEL**  
275 Turner Ave..  
Encinitas, CA 92024 942-5234

**GASZYNSKI, VIVIANA**  
275 Turner Ave.  
Encinitas, CA 92024 942-5234

**GENDEIN, ANNE**  
Box 3387  
Rancho Santa Fe, CA 92067 756-0144

**GIBB, LORRAINE**  
2277 Lagoon View Drive  
Cardiff by the Sea, CA 92007 942-4383

**GLENDINNING, FRANK**  
P.O. Box 3887  
Rancho Santa Fe, CA 92067 756-0925

**GOLDEY, BETTY**  
6941 Sandpiper Pl.  
Carlsbad, CA 92009-4137 438-8369

**GONZALES, DIANE**  
16520 Calle Pulido  
San Diego, CA 92128 451-0755

**GRINE, JOAN**  
15009 Paso Del Sol  
Del Mar, CA 92014 481-8783

**HAMMOND, BETTY (HON).**  
La Vida Del Mar #203  
Solana Beach, CA 92075 755-1224

**HARRINGTON, BOBBI**  
4042 Thomas St.  
Oceanside, CA 92056 726-6084

*Heuschel, Phil 755-2006*

**HAWLEY, SHIRLEY**  
3022 Garboso St.  
Carlsbad, CA 92009 436-0512

**HEISE, ARLETTE B.**  
877 Stevens Ave. #7210  
Solana Beach, CA 92075 793-4461

**HEYWOOD, FREDERICK (LES)**  
1108 Via Mil Cumbres  
Solana Beach, CA 92075 481-8971

**HOLMES, IRENE**  
810 Caminito Rosa  
Carlsbad, CA 92009 438-9562

**IVESTER, CHIP**  
P O Box 222338  
Leucadia, CA 92023 753-0978

**JARVIS, NANCY**  
2466 Carmel Valley Rd  
Del Mar, CA 92014 259-9240

**JERGE, DAVID**  
842 Passifloara Ave.  
Leucadia, CA 92024 942-3159

**KANE, JOHANNA**  
P.O. Box 104  
Solana Beach, CA 92075 457-0110

**KIMBLE, VADA**  
P.O. Box 763  
Rancho Santa Fe, CA 92067 756-2107

**KLUSON, DAN**  
11188 Rojella Ct.  
San Diego, CA 92128 748-7407



**KRAMB, CAROLE J.**  
5038 Corinthia Way  
Oceanside, CA 92056 945-0534

**LACH, JOHN**  
423 Winsome Pl.  
Encinitas, CA 92024 944-7795

**LAND, JOAN**  
1724 Freda Ln.  
Cardiff. CA 92007 944-9783

**LANE, JACQUELYN**  
615 Stratford Ct. #5  
Del Mar, CA 92014 534-0418

**LECHMANIK, TRUDIE**  
12825 Caminito Del Canto  
Del Mar, CA 92014 793-0131

**LEMKE, MARIA**  
3606-39 Vista Rey  
Oceanside, CA 92057 757-9215

**LITT, ROBYN**  
2927 Via Pepita  
Carlsbad, CA 92009 632-7675

**MALMBERG, VILMA**  
445 Van Dyke  
Del Mar, CA 92014 755-4865

**MANNING, GRACE**  
652 Santa Helena  
Solana Beach, CA 92075 755-8731

**MC DOWELL, MARRON**  
2142 Winchester  
Oceanside, CA 92054 433-9419

*Sylvia Moonier 732-1341*

**MINTER, JUDY**  
P O Box 2778  
Leucadia, CA 92024 943-8035

**MOORE, MAUREEN**  
P O Box 675690  
Rancho Santa Fe, CA 92067 756-8183

**MURPHY, PATRICK S.**  
1706 Hilltop Lane  
Encinitas, CA 92024 753-8444

**PATRICK, JOYCE**  
P O Box 9347  
Rancho Santa Fe, CA 92067 481-2084

**OLSON, GORDON E.**  
828 Caminito Del Mar  
Carlsbad, CA 92009 431-2221

**PERREAULT, JACKIE**  
P O BOX 27  
CARDIFF, CA 92007 944-5776

**PERRY, ANN**  
3747-81 Vista Campana S.  
Oceanside, CA 92054 433-6618

**PETERSON, JEANETTE**  
213 Calle De Serena  
Leucadia, CA 92024 436-0520

**PHOENIX, LORETTA**  
3535 Linda Vista Dr. #332  
San Marcos, CA 92069 727-9674

**PRIESTLEY, JAN VALENTINE**  
570 Ford Ave.  
Solana Beach, CA 92075 259-6148

Barb Reichert 793-2490

**REINHOLZ, RIKKI**

14233 Recuerdo Dr.  
Del Mar, CA 92014

755-6202

**RHODES, NANCY J.**

7738 Lucia Ct.  
Carlsbad, CA 92009

943-0945

**RHODY, JILL**

P O Box 24  
San Luis Rey, CA 92068

722-8476

**ROBERTIS, M. A. (MICKEY)**

730 Hoska Dr.  
Del Mar, CA 92014

755-6886

**ROBERTS, LAUREL BROWNING**

1601 Buthlor Rd.  
Cardiff, CA 92007

943-9916

**RUPERT, MARGE**

P O Box 866  
Solana Beach, CA 92075

755-5859

**SCHMIDT, JOAN**

P O Box 2672  
Rancho Santa Fe, CA 92067

756-5464

**SEEWALD, MICHAEL**

1114 N. Highway 101  
Leucadia, CA 92024

942-5671

**SHEPARD, MARY LEE**

1285 Hymettus Ave.  
Leucadia, CA 92024

436-0480

**SHOUP, HARRIET**

P O Box 1885  
Rancho Santa Fe, CA 92067

756-3635

Terry 1-800-447-7907  
charge

**SHUBIN, VALENTINA**

404 Encinitas Blvd. #337  
Encinitas, CA 92024

633-3199

**SIESEL, ELINOR**

5031 Alicante Way  
Oceanside, CA 92056

945-1247

**SIMPSON, NOELLE**

1376 Reachwood Dr.  
Encinitas, CA 92024

436-5259

**SMITH, DIANE K.**

2033 Bruceala Ct.  
Cardiff, CA 92007

944-4492

**STARKEY, DORI ANDERSON**

P O Box 1122  
Rancho Santa Fe, CA 92067

756-2692

**STINGER, KAYE**

7559 Gibraltar St. #7  
Carlsbad, CA 92009

942-8776

**STRAND, COURTNEY**

258 Royal Glen Dr.  
Fallbrook, CA 92028

731-3354

**STUBBS, HILDEGARD**

919 Neptune Ave.  
Leucadia, CA 92024

436-0501

**STURDEVAN, BETTY**

348 Arroyo Dr.  
Encinitas, CA 92024

753-7403

**TAYLOR, DOROTHY M.**

6944 Sandpiper Pl.  
Carlsbad, CA 92009

433-0444



**THOMPSON, ORV**  
485 Santa Dominga  
Solana Beach, CA 92075 481-5170

**TOOHEY, ELLEN**  
4055 Carmel View #49  
San Diego, CA 92130 259-9486

**TRAWICK, MARY**  
4008B Layang Layang Clr.  
Carlsbad, CA 92008 729-9693

**UPP, JANE**  
341 Pacific Ave.  
Solana Beach, CA 92075 481-2009

**VAN LOON, CAROLYN**  
525 3rd Street  
Encinitas, CA 92024 436-4590

**VERTUCCI, ANGELA**  
1662 Hawk View Dr.  
Encinitas, CA 92024 942-5479

**VOLL, SIBYLLA**  
2938 Avenida Theresa  
Carlsbad, CA 92009 436-9027

**VON WILLCOX, ALMITRA**  
P O Box 152801  
San Diego, CA 92195 234-3547

**WAECHLI, MILLIE**  
263 Coneflower  
Encinitas, CA 92024 436-5706

**WATKINS, PATRICIA**  
P O Box 2613  
Rancho Santa Fe, CA 92067 756-0417

**WEATHERLEY, CRISTINE**  
211 SEEMAN DR.  
ENCINITAS, CA 92024 436-3201

**WEISBERG, PAMELA**  
3551 Celinda Dr.  
Carlsbad, CA 92008 720-5328

**WEISS, JANE**  
2913 Via Pepita  
Carlsbad, CA 92009 436-6626

**WINFREY, HARVEY (HON)**  
954 Berkeley Way  
Vista, CA 92083 724-8795

**WINFREY, GLORIA (HON).**  
6762 Camino Del Prado,  
Carlsbad, CA 92009 438-3138

**WOODWARD, LUANN**  
723 Herder Lane  
Encinitas, CA 92024 436-6093

*Handwritten notes:*  
Sandra  
Hegwood  
Bonney  
Katie Santa





JANUARY 1995

Farewell to Nineteen Ninety-four,  
a year that's gone forever more.  
Our Guild did grow and really thrive,  
and we'll do more in Ninety-five.  
Happy New Year!

#### CALENDAR CHECK:

December 30, FRIDAY, Monthly Show Take-in, 9 a.m.-3 p.m.  
January 3, Board Meeting, 10:00 a.m., Larabee House, Quail Gardens  
January 3, General Meeting, 1:30 p.m., Ecke Hall, Quail Gardens  
NOTE CHANGE IN MEETING DATE FROM THAT IN THE DECEMBER PAINT RAG!  
January 6, Wall Renters' Rotation, 10 a.m. - 2 p.m.  
January 8, John Lach's Reception, 1 - 5 p.m., at the Gallery

#### JANUARY MONTHLY SHOW

TAKE-IN: FRIDAY, DEC 30. 9:00 A.M. TO 3 P.M. (NO LATER)

Members unable to come during those hours on Friday and cannot arrange for someone else to bring in the work during take-in, may leave an entry at the Gallery early Friday morning along with a check covering entry fee, title and price, and medium used. The Pannikin opens at 7:00 a.m. This month's change to Friday is necessary because of the New Year's Eve week-end. The Gallery will be dark the afternoon of December 31.

#### RULES AND REGULATIONS:

Original work only. Not acceptable are copied or class work and previous SDAG art show winners. Oils must be dry; all paintings must be framed, multistrand wired 2" to 3" from top so that painting hangs flat against the wall. The Arts Committee has the right to refuse any entry that fails to meet these standards.

ONE PAINTING per entrant; maximum size 48" in any direction, including frame. The number of awards presented is determined by the number of entries received in each category.

FEES: \$5.00 for entry under 36" in any direction  
\$7.00 for entry 36" or over in any direction  
These dimensions include the frame.

THE PAINT RAG  
SAN DIEGUITO ART GUILD  
JANUARY 1995

Farewell to Nineteen Ninety-four,  
a year that's gone forever more.  
Our Guild did grow and really thrive,  
and we'll do more in Ninety-five.  
Happy New Year!

#### CALENDAR CHECK:

December 30, FRIDAY, Monthly Show Take-in, 9 a.m. - 3 p.m.  
January 3, Board Meeting, 10:00 a.m., Larabee House, Quail Gardens  
January 3, General Meeting, 1:30 p.m., Ecke Hall, Quail Gardens  
NOTE CHANGE IN MEETING DATE FROM THAT IN THE DECEMBER PAINT RAG!  
January 6, Wall Renters' Rotation, 10 a.m. - 2 p.m.  
January 8, John Lach's Reception, 1-5 p.m., at the Gallery

#### JANUARY MONTHLY SHOW

TAKE-IN: FRIDAY, DEC 30. 9:00 A.M. TO 4 P.M. (NO LATER)

Members unable to come during those hours on Friday and cannot arrange for someone else to bring in the work during take-in, may leave an entry at the Gallery early Friday morning along with a check covering entry fee, title and price, and medium used. The Pannikin opens at 7:00 a.m. this month's change to Friday is necessary because of the New Year's Eve week-end. The Gallery will be dark the afternoon of December 31.

#### RULES AND REGULATIONS:

Original work only. Not acceptable are copied or class work and previous SDAG art show winners. Oils must be dry; all paintings must be framed, multistrand wired 2" to 3" from top so that painting hangs flat against the wall. The Arts Committee has the right to refuse any entry that fails to meet these standards.

ONE PAINTING per entrant; maximum size 48" in any direction, including frame. The number of awards presented is determined by the number of entries received in each category.

FEES: \$5.00 for entry under 36" in any direction  
\$7.00 for entry 36" or over in any direction  
These dimensions include the frame.

**ENTRY OBLIGATION:**

**WALL RENTERS:** One day or two half-days of Gallery Staffing each month. Staffing sign-up is required at take-in and, if you are unable to staff, either find another member to staff for you or ask one of the paid staffers to do so. Staffers are paid \$5.00 per hour and those who have agreed to this substitute staffing arrangement are: Sandra Bray, 756-0452; Mary Lee Shepard, 436-0480; Nancy Jarvis, 259-9240; Trudie Lechmanik, 793-0131 and Arlette Heise, 793-4461.

Changes made after take-in must be personally arranged by staffers who must then notify the Gallery Chairperson of the change to update the Master Calendar.

January Gallery Chair: Patricia Watkins, 756-0417

Gallery hours are 9:00 a.m. to 5:00 p.m. Half-day staffing is 9:00 a.m. to 1:00 p.m. or 1:00 p.m. to 5:00 p.m.

**ENTRY OBLIGATION:**

**WALL RENTERS:** One day or two half-days of Gallery Staffing each month. Staffing sing-up is required at take-in and, if you are unable to staff, either find another member to staff for you or ask one of the paid staffers to do so. Staffers are paid \$5.00 per hour and those who have agreed to this substitute staffing arrangement are: Sandra Bray, Mary Lee Shepard, Nancy Jarvis, Trudie Lechmanik and Arlette Heise.

Changes made after take-in must be personally arranged by staffers who must then notify the Gallery Chairperson of the change to update the Master Calendar.

January Gallery Chair: Patricia Watkins

Gallery hours are 9:00 a.m. to 5:00 p.m. Half-day staffing is 9:00 a.m. to 1:00 p.m. or 1:00 p.m. to 5:00 p.m.

# NON-WALL RENTERS:

At take-in, monthly show participants will be required to sign-up for an assignment, selected from a list which will be available at take-in.

Thelma Speed Houston-January judge and demonstrator. A graduate of Pratt Institute Fine and Applied Arts, Thelma received recognition for her artistic talent at a very early age when her work was selected for inclusion in the N. Y. World's Fair Show of Contemporary Artists.

Young artists from across the Nation were selected for this prestigious show. After graduating from Pratt she was employed as a textile designer for A. Sulka & Co in N.Y. as well as the St. Andrews Co. As a Canadian Sales Representative, she was the first woman travelling salesperson to cross the Canadian border. Her love of travel has resulted in four Transatlantic trips and twelve to the Hawaiian Islands. A winner of 55 major awards, Thelma is now a lecturer and instructor who prefers painting on location using watercolor to capture a few moments in time. Thelma's studio was open for our '94 tour and now we will be able to see this master artist in action on TUESDAY, JANUARY 3, 1:30 p.m., Ecke Hall.

Congratulations to winners of December's Cash Awards Show as judged by Cheryl Criss. 45 entries were judged and the winners are..

Best of Show: Michael Seewald

<u>Water Media</u>	<u>Oil/Acrylic</u>	<u>Other Media</u>
1. Nancy Jarvis	1. Andy Budek	1. Claudia Brown
2. Frank Glendinning	2. Maureen Moore	2. Courtney Strand
3. Sally Bly	3. Joan Grine	3. Ethel Davis
HM Pat Dispenziere	HM Norman Dobruskin	HM Almitra Von Willcox

The December Reception was a huge success--overflowing with artists and friends; an abundance of good food; and surrounded by splendid works of art. Award winners were introduced by President Patricia Watkins and the winning entries were displayed. Unique handmade ornaments were exchanged as were some really good recipes. December's Show is a great one.

## GALLERY ADMINISTRATIVE MATTERS

Membership: 128

1995 Membership Rosters are at the Gallery for pickup. First Vice President, Cyndy Brenneman, did an excellent job compiling the roster with the help of Membership Chairman, Michael Gaszynski. Thank you both for a job well done!

# NON-WALL RENTERS:

At take-in, monthly show participants will be required to sign-up for an assignment, selected from a list which will be available at take-in.

Thelma Speed Houston-January judge and demonstrator. A graduate of Pratt Institute Fine and Applied Arts, Thelma received recognition for her artistic talent at a very early age when her work was selected for inclusion in the N. Y. World's Fair show of Contemporary Artists. Young artists from across the nation were selected for this prestigious show. After graduating from Pratt she was employed as a textile designer for A. Sulka & Co in N.Y. as well as the St. Andrews Co. As a Canadian Sales Representative, she was the first woman travelling salesperson to cross the Canadian border. Her love of travel has resulted in four Transatlantic trips and twelve to the Hawaiian Islands. A winner of 55 major awards, Thelma is now a lecturer and instructor who prefers painting on location using watercolor to capture a few moments in time. Thelma's studio was open for our '94 tour and now we will be able to see this master artist in action on TUESDAY, JANUARY 3, 1:30 p.m., Ecke Hall.

Congratulation to winners of December's Cash Awards show as judged by Cheryl Criss. 45 entries were judged and the winners are . .

Best of Show: Michael Seewald

Water media	Oil/Acrylic	Other Media
1. Nancy Jarvis	1. Andy Budek	1. Claudia Brown
2. Frank Glendinning	2. Maureen Moore	2. Courtney Strand
3. Sally Bly	3. Joan Grine	3. Ethel Davis
HM Pat Dispensierre	HM Norman Dobruskin	HM Almitra Von Willcox

The December Reception was a huge success -- overflowing with artists and friends; an abundance of good food; and surrounded by splendid works of art. Award winners were introduced by President Patricia Watkins and the winning entries were displayed. Unique handmade ornaments were exchanged as were some really good recipes. December's Show is a great one.

## GALLERY ADMINISTRATIVE MATTERS

Membership: 128

1995 Membership Rosters are at the Gallery for pickup. First Vice President, Cyndy Brenneman, did an excellent job compiling the roster with the help of Membership Chairman, Michael Gaszynski. Thank you both for a job well done!



Sales in November were \$1909.14.

A huge thank you to Treasurer, Loretta Phoenix, for all the work she is doing to keep our books current and payments up-to-date. We also thank Betty Sturdevan who has so graciously stepped in to help out.

All checks must clearly indicate what they are covering to insure correct credit and the back of the check should be stamped with the deposit stamp now at the Gallery.

Complete a sales slip for all transactions, including Credit Card sales. All sales slips need: Name of the artist whose work is sold; buyer's name, address, and phone number (driver's license number if paid by check), price of the item, tax, and total sales; name of the staffer. While all this information may not be needed for a card sale, card sales slips must contain the name of the artist whose card has been sold.

Check the procedure book's sale section.

Sales in November were \$1909.14.

A huge thank you to Treasurer, Loretta Phoenix, for all the work she is doing to keep out books current and payments up-to-date. We also thank Betty Sturdevan who has so graciously stepped in to help out.

All checks must clearly indicate what they are covering to insure correct credit and the back of the check should be stamped with the deposit stamp now at the Gallery.

Complete a sales slip for all transactions, including Credit Card sales. All sales slips need: Name of the artist whose work is sold; buyer's name, address, and phone number (driver's license number if paid by check), price of the item, tax, and total sales; name of the staffer. While all this information may not be needed for a card sale, card sales slips must contain the name of the artist whose card has been sold.

Check the procedure book's sale section.

Sunday Art-on-the-Green Shows: Call Michael Gaszynski, 942-5234, if you are interested in exhibiting on Sunday mornings on the outside lawn--a good opportunity for showing additional work to the morning crowd.

To be included in THE ARTS MONTHLY ad, call Michael Gaszynski, 942-5234.

NEEDED: A Desk. Specifications: Color, off-white or paintable; approximately 27" deep, 55" wide; a locking file drawer. Ideas for Gallery reconfiguration are being considered and a new desk will start the process rolling. If you have such a desk, know someone who has, or know where we can get one for a good price, call Pat Watkins, 756-0417.

Procedure Book: Pat Watkins has revised the entire Book consistent with recent procedural changes. Read it when you staff or are in the Gallery.

Wall Renters: A copy of our updated rules are in your file.

Publicity: Janet Finney and assistant Allin Budek continue to get good publicity for our Gallery and are in the process of reviewing and updating the list of organizations to whom we send information. The December issue of THE ARTS MONTHLY "Art in View" section included a photo of our Gallery along with the monthly listing.

Board Members: Plans are underway to compile a job description file. Board Members are asked to prepare a list of their duties and the following members are asked to bring their job descriptions to the January Board Meeting: Artist-of-the-Month, 2nd V. P., Secretary, Corresponding Secretary, and Membership.

John Lach, Artist-of-the-Month

Whether working in oil, acrylic, or watercolor, John's philosophy of life is reflected in his colorful and happy paintings. Painting provides John with a great deal of satisfaction; particularly when painting on location in a beautiful San Diego area or when travelling to a location he might not otherwise visit. After pursuit of an engineering carrer, John settled in at Harvard University and Radcliffe College from which he took early retirement. His retirement goal to become an artist began with studies at Mira Costa College and then developed into self-taught techniques using the palette knife. He has had one man shows in photography at Harvard and Radcliffe and a combination painting and photography show at the Del Mar Inn Auberge. He is a member of COAL and has been represented at the Moonlight Gallery and the Randolph Close Gallery. John invites members and friends to his reception on Sunday, January 8, from 1 to 5 p.m.

1995 CALENDAR

1995 Board and General meeting dates are: JANUARY 3; FEBRUARY 6; MARCH 6; APRIL 3; JUNE 5; JULY 3; AUGUST 7; SEPTEMBER 5; OCTOBER 2; NOVEMBER 6. May, and December dates have not yet been determined.

CALL FOR ENTRIES

The Oceanside Cultural Arts Foundation's "Day of Arts", April 22, 1995. Deadline for applicants is February 24, 1995. For Prospectus or info, call 630-8670.

Sunday Art-on-the-Green Shows: Call Michael Gaszynski if you are interested in exhibiting on Sunday mornings on the outside lawn — a good opportunity for showing additional work to the morning crowd.

To be included in THE ARTS MONTHLY ad, call Michael Gaszynski.

NEEDED: A Desk. Specifications: Color, off-white or paintable; approximately 27” deep, 55” wide; a locking file drawer. Ideas for Gallery reconfiguration are being considered and a new desk will start the process rolling. If you have such a desk, know someone who has, or know where we can get one for a good price, call Pat Watkins.

Procedure Book: Pat Watkins has revised the entire Book consistent with recent procedural change. Read it when you staff or are in the Gallery.

Wall Renters: A copy of our updated rules are in your file.

Publicity: Janet Finney and assistant Allin Budek continue to get good publicity for our Gallery and are in the process of reviewing and updating the list of organizations to whom we send information. The December issue of THE ARTS MONTHLY “Art in View” section included a photo of our Gallery along with the monthly listing.

Board Members: Plans are underway to compile a job description file. Board Members are asked to prepare a list of their duties and the following members are asked to bring their job descriptions to the January Board Meeting: Artist-of-the-Month, 2nd V. P., Secretary, Corresponding Secretary, and membership.

John Lach, Artist-of-the-Month

Whether working in oil, acrylic or watercolor, John’s philosophy of life is reflected in his colorful and happy paintings. Painting provides John with a great deal of satisfaction; particularly when painting on location in a beautiful San Diego area or when travelling to a location he might not otherwise visit. After pursuit of an engineering career, John settled in at Harvard University and Radcliffe College from which he took early retirement. His retirement goal to become an artist began with studies at Mira Costa College and then developed into self-taught techniques using a palette knife. He has had one man shows in photography at Harvard and Radcliffe and a combination painting and photography show at the Del mar Inn L’Auberge. He is a member of COAL and has been represented at the moonlight Gallery and the Randolph Close Gallery. John invites members and friends to his reception on Sunday, January 8, from 1 to 5 p.m.

1995 CALENDAR

1995 Board and General meeting dates are: JANUARY 3; FEBRUARY 6; MARCH 6; APRIL 3; JUNE 5; JULY 3 AUGUST 7; SEPTEMBER 5; OCTOBER 2; NOVEMBER 8. May, and December dates have not yet been determined.

CALL FOR ENTRIES

The Oceanside Cultural Arts Foundation’s “Day of Arts”, April 22, 12995. Deadline for applicants is February 24, 1995. For Prospectus or info, call 630-8670.

38 cards  
mailed  
18/6  
7/6

### THE ARTIST COMMUNITY

Jan 5 - 30. The Poway Center of Performing Arts. "Hues & Views". 100 paintings by watermedia painters JOYCE PATRICK, MARRON MC DOWELL, Sheri Blackburn, Maxine Custer, Peggy Jacobs, Lola Juris, Marge McClure, Bob Minami and Ruth Platner in celebration of their four years as a critique group. Members are invited to a Reception Sunday, Jan. 8; 2 to 4 p.m. For information contact the Poway Center, 679-4211.

January. Gallery Vista. "Beginnings" features Raku sculpture and masks by Charlotte Schmid; Cecilia Stanford's low-fire ceramics; hand-turned wood works by Kevin Kelley, Don Owen, and Walt Schiffelbein; Barry Parr's pottery; Freidel Schoening's Stained Glass and jewelery by Susan Durrant. Village Faire, 300 Carlsbad Blvd, Hours: 11 a.m. to 5 p.m. 434-9431

Quote of the Month: "A great painter is always a student, always seeing more until he has to send the canvas for exhibition."  
.. Charles Hawthorne -- Hawthorne on Painting

SDAG Advertising rate: 2 lines, \$5.00 per issue. Members, no fee.

Editor: Pearl K. Cadwell, 431-5472

### THE ARTIST COMMUNITY

Jan 5 - 30. The Poway Center of Performing Arts. "Hues & Views". 100 paintings by watermedia painters JOYCE PATRICK, MARRON MC DOWELL, Sheri Blackburn, Maxine Custer, Peggy Jacobs, Lola Juris, Marge McClure, Bob Minami and Ruth Platner in celebration of their four years as a critique group. Members are invited to a Reception Sunday, Jan. 8; 2 to 4 p.m. For information contact the Poway Center.

January. Gallery vista. "Beginnings" features Raku sculpture and masks by Charlotte Schmid; Cecilia Stanford's low-fire ceramics' hand-turned wood works by Kevin Kelley, don Owen, and Walt Schiffelbein; Barry Parr's pottery; Freidel Schoening's Stained Glass and jewelry by Susan Durrant. Village Faire, 300 Carlsbad Blvd. Hours: 11 a.m. to 5 p.m.

Quote of the Month: "A great painter is always a student, always seeing more until he has to send the canvas for exhibition."

. . . Charles Hawthorne - Hawthorne on Painting

SDAG Advertising rate: 2 line, \$5.00 per issue. Members, no fee.

Editor: Pearl K. Cadwell